

FLUKE®

PQ Log

PC Software for 1740 Series

Users Manual

Table of Contents

Title	Page
Introduction.....	1
Logging Functions.....	1
Activities You Can Do with PQ Log.....	2
System Requirements.....	2
Installing PQ Log.....	2
Preparing the Logger for Use.....	3
Establishing a Connection to the Logger.....	3
Setting Up Logger for a P Type Job.....	5
Logging Power Quality Data.....	9
Downloading Logged Data to the PC.....	9
Viewing Live Readings.....	11
Advanced (Optional) Logger Settings.....	11
Settings – User Preferences.....	11
Settings for Medium Voltage Networks.....	13
Defining Interharmonics (A function only).....	14
Sequential Logging Jobs.....	15
Analyzing Logged Data.....	16
Timeplot Display.....	16
EN 50160 (for Europe).....	16
PQ Log Feature Reference.....	18
Tool Bar.....	18
The Main Toolbar.....	19
Toolbar for Timeplot:.....	19
Toolbar for ONLINE Test.....	20
Toolbar for Measurement Value List.....	21
Toolbar for Voltage, Current Cumulative Frequency.....	22
Toolbar for Events (UNIPEDA DISDIP Table).....	22
Toolbar for Data List of All Events.....	22
Logger Menu.....	25
Setting up a Logger - Interharmonics (A).....	26
Reset.....	26
Information about the Logger.....	27
Online Data from Logger.....	28
Analysis.....	28
Graphical Summary.....	29

Voltage Cumulative Frequency (A Only).....	30
Current Cumulative Frequency (A Only).....	31
Symbol Bar for the Cumulative Frequency Display	33
Events.....	41
Table Summary.....	42
Statistical Values (A Only)	44
Most Critical Values (A Only).....	44
Settings	45
Settings- General.....	45
Limit Value Level File.....	47
Limit Value Level File – Voltage Harmonics.....	51
Limit Value Level File – Interharmonics.....	52
Limit Value Level File - Signaling Voltages	52
Application Oriented Analysis File.....	53
Colors.....	54
Print Diagram without Background	54
Curve Width.....	54
Language.....	54
Export.....	55
Window Menu	55
Appendix A.....	56
Abbreviations, Symbols	56
General.....	56

Index

List of Tables

Table	Title	Page
1.	System Requirements	2
2.	Available Parameters for Version P	36
3.	Available Parameters for Version A -Voltage, Current	36
4.	Available Parameters for Version A - Power, Energy	37

List of Figures

Figure	Title	Page
1.	Start Menu	3
2.	Preparing a Logger Job	4
3.	Problem in Connection Message	4
4.	Serial Port Settings	5
5.	Current Setup Menu	6
6.	Time Setting Menu	7
7.	Summary Screen	8
8.	Warning Message Before Sending Setup Information	8
9.	Successful Saving Confirmation Message	9
10.	Selecting an Analysis Time Period	10
11.	Timeplot Display	10
12.	General Settings Menu	12
13.	Potential Transformer	13
14.	Current Transformer	14
15.	Set up Logger for Function A	15
16.	Timeplot Display	16
17.	PQ Log Table Summary	17
18.	Harmonics Graph	18
19.	Information About the Connected Logger	27
19.	Logger Graphical Summary Screen	29
20.	Voltage Parameters	31
21.	Current Harmonics	32
22.	Application Oriented Channel Selection	34
23.	UNIPEDE DISDIP Table	42
24.	Enter your title here	42
25.	Selecting Parameters	45
26.	General Settings Menu	46

PQ Log PC Software for 1740 Series

Introduction

The Fluke 1740 Series Loggers monitor power quality and locate disturbances in low and medium voltage distribution networks. The “Logger” in this manual refers to either of the Models 1744 or 1745.

The Logger measures up to 3 voltages and 4 currents. Logged values are saved in your choice of sequential averaging periods. You graphically or numerically evaluate measured values with PQ Log Software.

PQ Log is the PC application software for 1740 Series Loggers. PQ Log is compatible with MS Windows[®] NT, 2000 and XP. PQ Log prepares the Logger for use, and receives downloaded data from the Logger. You transfer logged data to a PC for graphical and tabular evaluation, export to a spreadsheet, or generation of reports for printing.

Logging Functions

Models 1744 and 1745 have two types of logging functions: logging function A (Advanced) and logging function P (Power). Function A is the full set of parameters, and function P provides logging capability optimized for load studies and basic power logging. Function P contains every parameter in Function A except voltage and current harmonics and interharmonics. Model 1743 operates only with logging function P.

Logging function parameters:

- RMS Voltage of each phase (average, min, max)
- RMS Current of each phase and neutral (average, min, max)
- Voltage events (dips, swells, interruptions)
- Power (kW, kVA, kVAR, Power Factor, Cosine ϕ)
- Energy, total energy
- Flicker (Pst – short term, and Plt – long term)
- Voltage thd (Total Harmonic Distortion)
- Current thd
- Current CF (Crest Factor)
- Voltage harmonics to the 50th (*not in P function*)
- Voltage interharmonics (*not in P function*)

- Mains signaling voltage
- V Unbalance (Positive sequence/negative sequence harmonics)
- Line (mains) frequency

Activities You Can Do with PQ Log

The activities that you can do with PQ Log are:

- Prepare the Logger for use, connected to the Logger, or in advance
- Monitor live data from the Logger
- Download recorded logged data to the PC
- View, print, and export timeplots of all channels
- Application-oriented analysis (sets of parameters to graph to achieve different typical analysis tasks)
- Perform harmonic studies
- Perform statistical analysis
- Generate data tables
- Print tables, graphs, and comprehensive, formatted reports
- Export data to an ASCII file
- Upgrade the Logger's Firmware (operating software) when a new release is available on the Fluke website
- Perform standardized analysis of measured values according to the European standard EN 50160

System Requirements

Table 1 shows the minimum computer requirements for PQ Log.

Table 1. System Requirements

PC Configuration for PQ Log	Necessary	Recommended
Free hard disk space	10 MB	>50 MB
CD-ROM drive	●	
Monitor	800 x 600 pixels	1024 x 768 pt
Serial interface, or a serial-to-USB interface adapter and the USB adapter manufacturer's driver software for the adapter	●	
Windows® NT, 2000, XP or later version	●	
Color printer		●

Installing PQ Log

Insert the Logger's product CD into the CD-ROM drive. If your CD-ROM drive is configured for Autorun, the installation starts automatically. If not, run the Launch.exe program on the CD-ROM. Follow the instructions on the screen to install PQ Log in your choice of language.

Preparing the Logger for Use

PQ Log and this manual refer to logging (recording) sessions as Jobs. A Job is a package of Logger settings that configures a Logger for a recording session. In addition to saving the setups in the Logger, you can save setups as template files on the PC for later recall. The following instructions take you through the Logger setup process.

⚠ ⚠ Warning

To avoid electrical shock or damage to the equipment, read and follow the safety warnings and cautions in the 1744/1743 or 1745 Users Manual before you make any connections to the Logger.

Establishing a Connection to the Logger

Connect the Logger to a power supply and to the PC's serial interface using the original serial cable provided with the Logger before you proceed. If you are using a serial-to-USB converter cable, install the drivers that are shipped with the converter cable first, then connect the original Logger serial cable and adapter to your USB connector.

Note

The red serial cable shipped with the Logger is a special cable – it is a null-modem cable, with the TX and RX lines crossed. This allows the Logger to work with a modem or a PC.

To establish a connection to the Logger:

1. Start up your PC.
2. Start PQ Log by selecting the PQ Log program icon  from Start/Programs/Fluke/PQ Log. The PQ Log Start Menu appears:

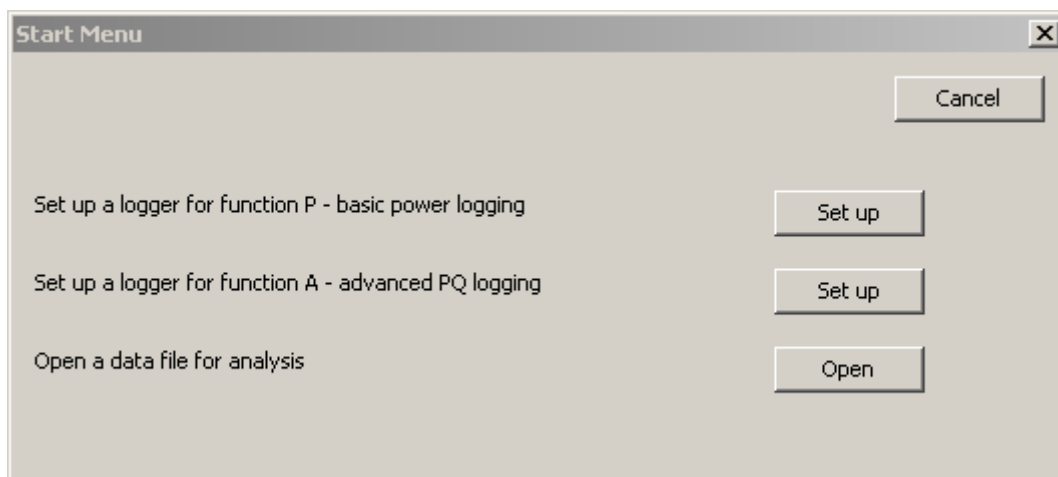
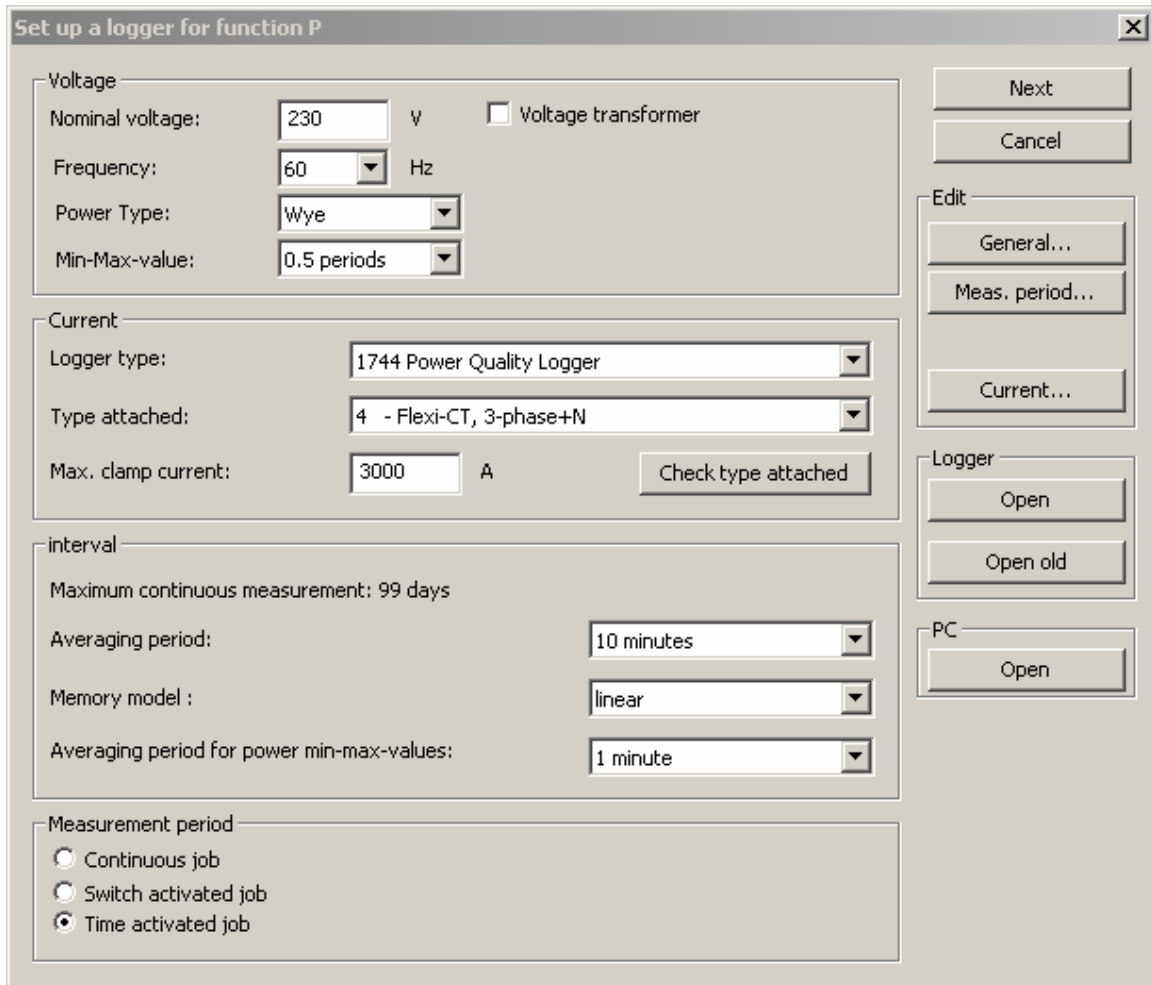

Figure 1. Start Menu

egd001.bmp

3. Click on the Set up button next to "Set up a logger for function P – basic power logging".
4. Verify that a screen similar to the one shown below appears. This means the PC and Logger are communicating properly.



egd002.bmp

Figure 2. Preparing a Logger Job

5. If the following screen appears, there is a problem with the connection to the Logger.

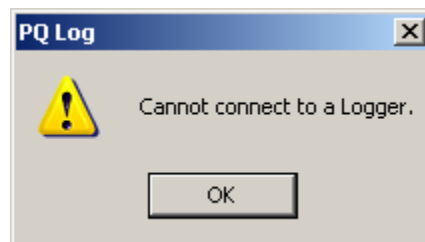

egd003.bmp

Figure 3. Problem in Connection Message

6. If your PC is not connecting to the Logger, find the serial port that connects to the Logger by trying them sequentially. You will find this setting under Settings/General Settings. The following picture shows the communication settings portion of the General Settings menu.

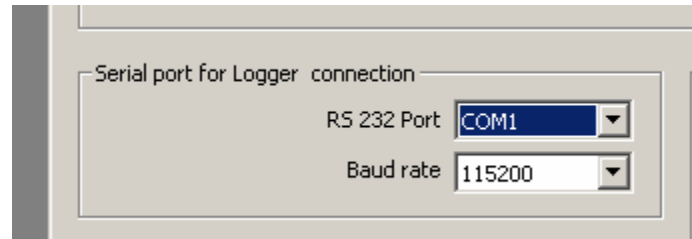

Figure 4. Serial Port Settings

egd004.bmp

Setting Up Logger for a P Type Job

If PQ Log is connected to the Logger, the Logger automatically identifies the Logger type and the current probe type attached. To set up P type Logger Job:

1. Make sure the PC is communicating with the Logger. Starting from step 3 above, set up the Logger parameters for the job as follows, starting from the top of the "Set up for Logger" function P menu.
2. Enter the Nominal Voltage. This can be a phase-to-neutral voltage or a phase-to-phase voltage.
3. Select 50 Hz or 60 Hz from the Frequency pull-down menu.
4. Select the Power Type from the pull-down menu. This is where you set up the Logger for Delta (3-wire) or Wye (star or 4-wire), or other power configurations from a list of choices.
5. Select the Min-Max-value from the pull-down list. This determines the averaging period of min/max capture for rms voltage levels for later display. Some standards require certain min/max averaging periods. The shortest setting is 1/2-cycle, which is the most sensitive for measuring the absolute highs and lows that occur within an overall averaging period for measurements. (You choose averaging period for measurements in in Figure 2.)
6. Click on the Current button on the right side of the menu. The Current menu appears.

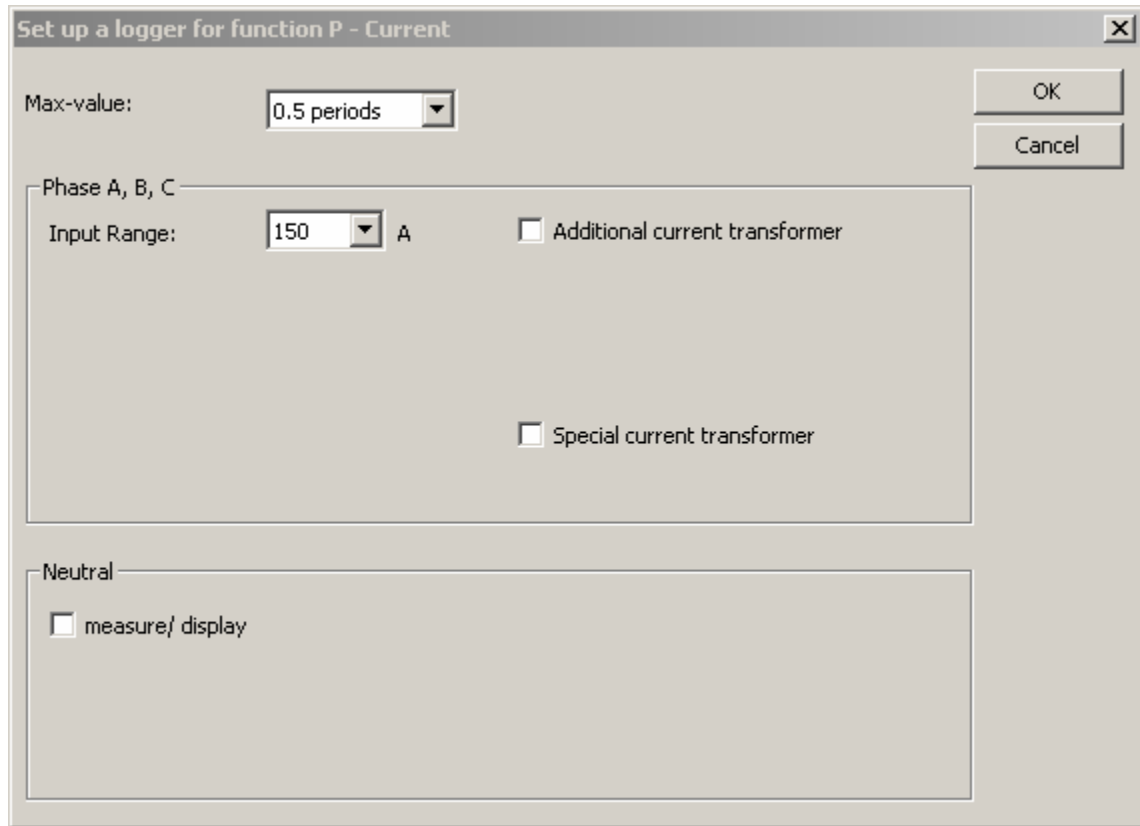

egd005.bmp

Figure 5. Current Setup Menu

7. Select the current Min-Max-value from the pull-down list. This is an independent setting for averaging period just for current. You will use the effects of this setting later during the analysis of the data when you choose to see the voltage at the time max current happened.
8. If you are using Flexi-Set current probes, you have a choice of sensitivity ranges. Select the one you want from the pull-down list.
9. (Optional) Choose Measure or Calculate to determine how PQ Log will derive the data it displays for neutral current. Sometimes it is useful to choose Calculate even if the neutral current probe is connected around the neutral feeder. This is the case when you want to measure power the same way a revenue power meter does it, if the power meter uses a calculated neutral.
10. Click OK and you are back to the Setup for Logger function P menu. Select the Averaging Period from the pull-down list. Notice how different settings affect the available logging time. If you select 1 s, the available logging time is shortest, but you get the most detailed data. Choose the setting that is required for the power quality standards you want your data to comply with, or the one that gives you the most detailed data for the time period of your logging session.
11. Select whether you want the Logger to quit logging when its memory is full (Linear), or keep logging continuously by overwriting the oldest data with new data (Circular).
12. (Optional) Choose the averaging period for min/max power measurements from the pull-down list.
13. Select how you want to control the start and stop times of the logging session:

- *Continuous job* – The Logger starts logging as soon as it receives the setup information you are completing now
- *Switch-activated job* – The Logger starts logging when you press the START button on the front of the Logger, and stops when you press it again
- *Time-activated job* – The Logger waits until a programmed time to start logging, and stops when the programmed stop time occurs. If you select *Time activated job*, you need to fill in the start and stop times in the following menu. This menu appears when you select the *Time activated job* radio button

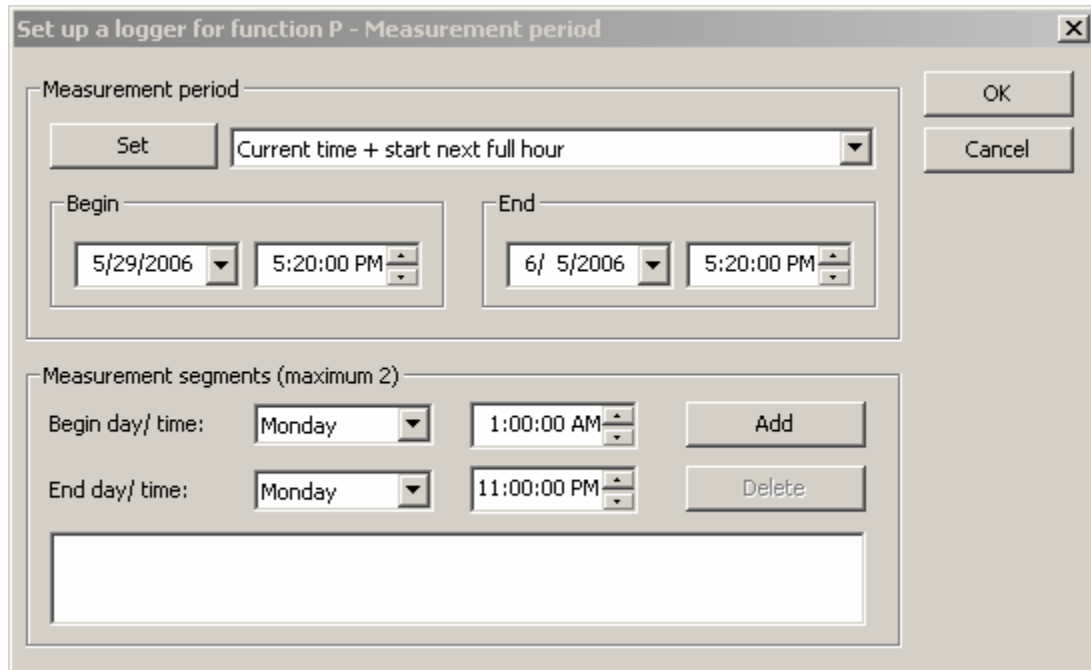

egd006.bmp

Figure 6. Time Setting Menu

14. Click the Next button. The confirmation screen appears, which allows you to review the settings you are about to load into the Logger or save as a template to a file on the PC.

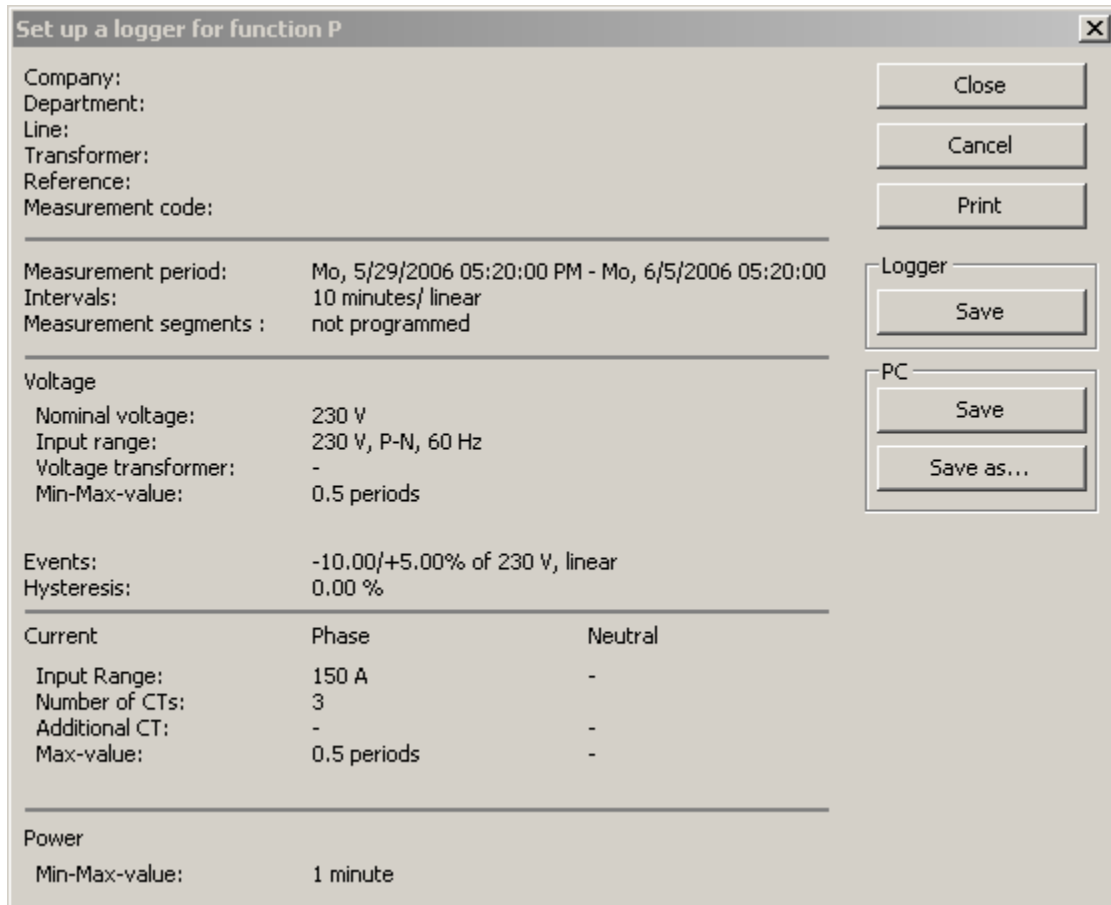

egd007.bmp

Figure 7. Summary Screen

15. Once you are satisfied that the settings are correct, save these settings to a template for later recall by clicking on the PC Save or Save As button. To write the setup data to the Logger, click on the Logger Save button. If you want to make sure you are not about to delete any important data, download the data before you send the job setup information to the Logger.

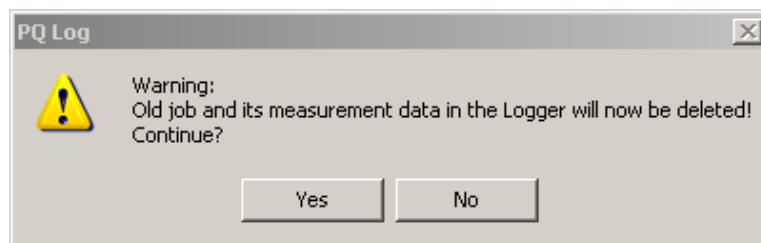

egd008.bmp

Figure 8. Warning Message Before Sending Setup Information

16. Click on the Yes (Continue) button. A message tells you that the settings have been saved successfully.

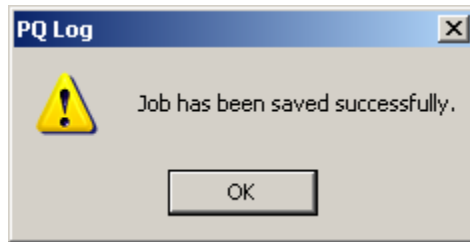

egd009.bmp

Figure 9. Successful Saving Confirmation Message

Note

If you have checked the box Automatic time synchronization in the Settings/General menu, the date and time of the PC clock is transferred to the Logger every time you write setups to the Logger.

Logging Power Quality Data

⚠ ⚠ Warning

To avoid electrical shock or damage to the equipment, read and follow the safety warnings and cautions in the 1744/1743 or 1745 Users Manual before you make any connections to the Logger.

Once you have saved the Logger setup data in the Logger, disconnect the Logger from the PC, and attach the voltage leads and current probes to the distribution system to be measured as described in the Logger's Users Manual. The Logger settings and the recorded data are retained in the Logger's memory when the power is disconnected from the Logger.

How you start and stop the logging session depends on how you set the Measurement Period buttons – continuous job, switch activated job, or time activated job.

Downloading Logged Data to the PC

After completion of the measurement or when the job is active, you can transfer logged data stored in the Logger to the PC. This action does not disrupt the ongoing logging activity, so you can do it anytime.

To download the logged data to the PC:

1. Connect the Logger to the serial port of your PC. Select the menu Logger>Read Results or click  button from tool bar.
2. Specify the name and path for the logged data file.
3. Click Save. PQ Log transfers measurement data from Logger to the PC. You will see progress bars on the screen as the data is transferred from the Logger to the PC.
4. The data transfer can take seconds or minutes, depending on the Baud rate and the amount of data.
5. Once the data has downloaded to the PC, you choose a time period from the downloaded data to store in the data file for analysis. Selecting a time period shorter than the logging period does not delete any data. See Figure 10 for an example how this time period selection appears. Refer to the section "Analyzing

Logged Data” for how to use the timeplot, and how to analyze the data in the data file in general.

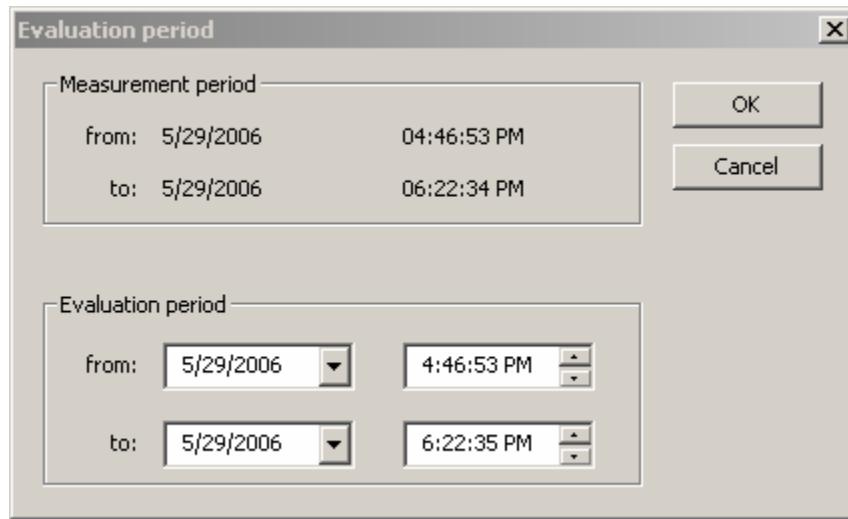

Figure 10. Selecting an Analysis Time Period

egd009a.bmp

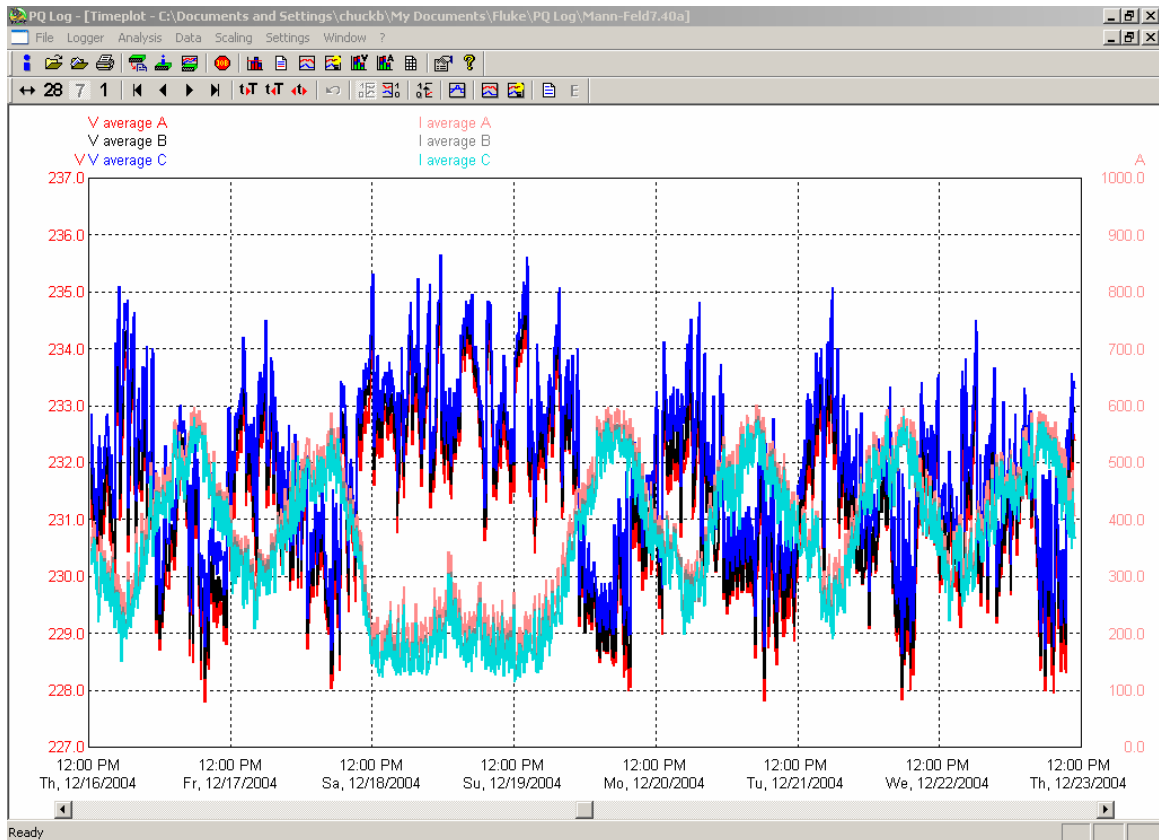



Figure 11. Timeplot Display

egd010.bmp

Viewing Live Readings







You can view live readings to gain assurance that the data being logged is going to be useful, and the settings and current probe range is correct. To view live readings:

1. Connect the PC to the Logger while the logging is active.
2. Click on the  icon or select “Online data from the Logger” from the Logger menu. A strip chart display shows data from any channel you select to view.

You can monitor nearly all parameters, although Flicker (Plt) and min/max-values are not available. Flicker (Pst) shows 5-second values. For all other parameters, 200 ms values are displayed.

There is a stripchart on the screen which is updated in about 1-second intervals, depending on the data transmission speed and the PC response time. PQ Log maintains about 17 minutes of stripchart data in memory, and then writes over older values.

The buttons for time and y-axis scaling are:

Buttons	Descriptions
	Scales the Y-axis according to the extreme values. This is useful if the curve leaves the visible area of the diagram during test
	Allows you to add or delete additional parameters to or from the diagram
	Activates the application oriented analysis. This feature groups parameters to view based on the particular problem you are trying to resolve. For more details refer to “PQ Log Feature Reference” section
	Presents recorded data in a table format. The table is not updated automatically
	Toggles the auto scroll function (the diagram is scrolled automatically if active)
	Suspends the ONLINE display of data

Note

As long as the Online test is active, no communication to Logger is possible because the serial port is occupied. You can print the stripchart by selecting File>Print document from the menu bar.

Advanced (Optional) Logger Settings

The preceding setup procedures are the minimum necessary to carry out a logging session. Other Logger settings that you can specify are explained below.

Settings – User Preferences

The settings menu presents choices for the following:

- Setting of limits (thresholds) for events
- Selection of an “Application oriented analysis” template
- Choice of colors for timeplot traces
- Your choice of language

In the Settings Menu under General, the following screen presents you with choices for the following:

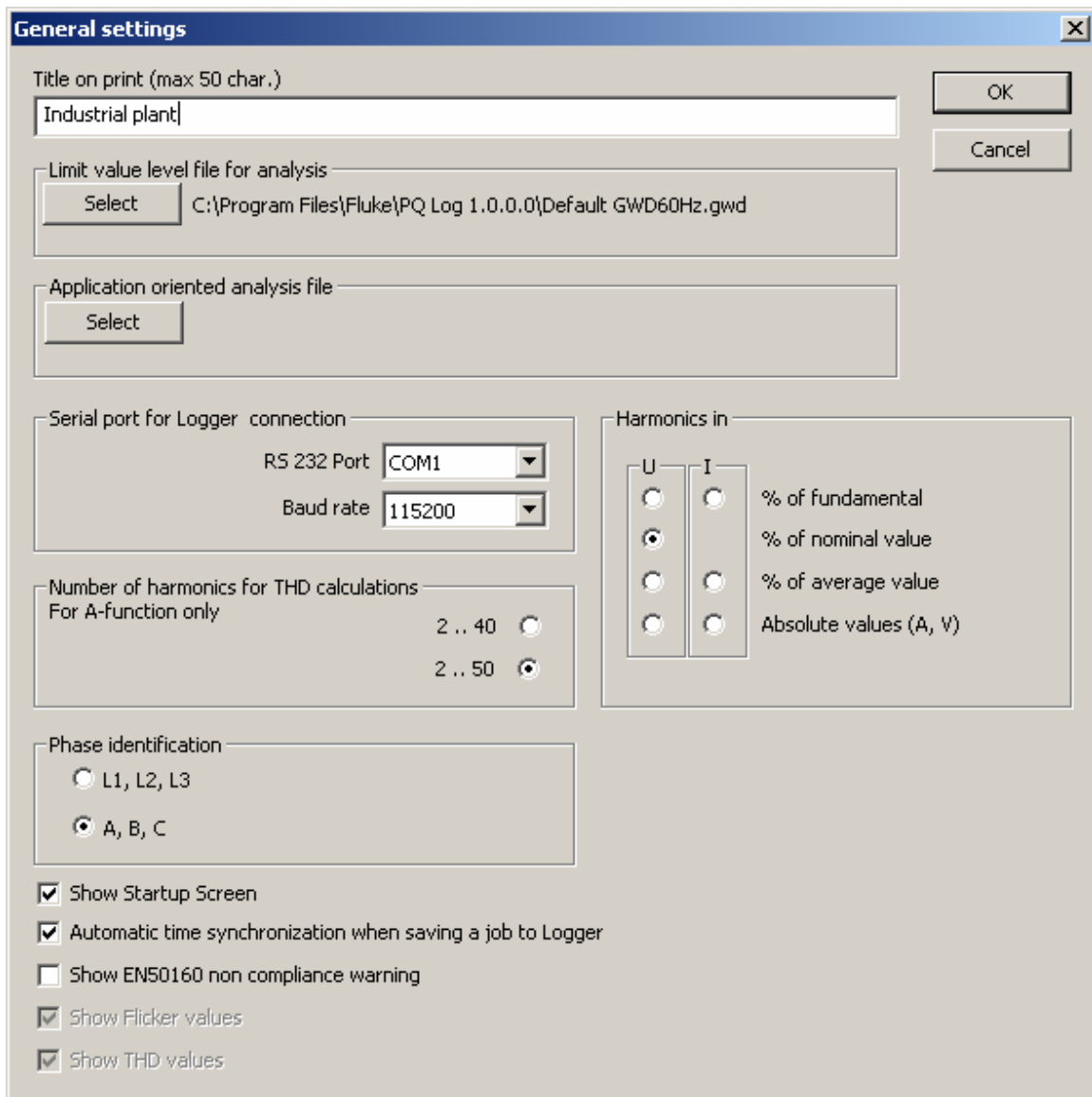

Figure 12. General Settings Menu

egd011.bmp

- Title to print on the automatic report
- Serial port and baud rate
- Calculation method for harmonics readings (A function only)
- Number of harmonic orders included in thd calculation (40 or 50) (A function only)
- Phase identification (display of "L1, L2, and L3" or "A, B, and C")
- A way to turn off automatic display of the Startup Screen when PQ Log is started
- Turning on or off automatic transfer of the PC's internal real-time time/date setting to the Logger's internal real-time clock every time settings for a new job are written to the Logger

- A way to turn on or off display of a warning message that a logging period is not in conformance with the European EN 50160 standard
- Turning on or off flicker and thd values during data analysis

Settings for Medium Voltage Networks

When preparing a Logger for use, you can enter ratios for voltage and current, resulting in the calculation and display of primary side values. For example, in 14 kV delta power network, the primary side of a Potential Transformer (PT) might be at 14 kV potential, and the secondary side might be at 100 V potential. There might be a Current Transformer (CT) with a ratio of 1000 A to 5 A. For the Logger to display readings in the 14 kV and 1000 A range:

1. In the "Set up a logger for function P or A" screen, check the box for "Voltage transformer" at the top of the screen. Entry boxes for Primary and Secondary appear. Make the voltage entries as shown:

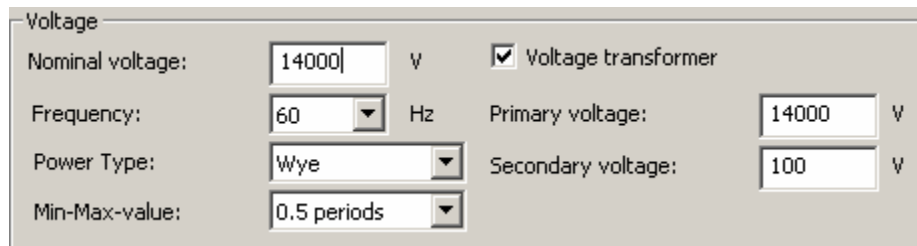

The screenshot shows a dialog box titled "Voltage" with the following settings:

Nominal voltage:	14000	V	<input checked="" type="checkbox"/> Voltage transformer
Frequency:	60	Hz	Primary voltage: 14000 V
Power Type:	Wye		Secondary voltage: 100 V
Min-Max-value:	0.5 periods		

egd012.bmp

Figure 13. Potential Transformer

2. Open the Current menu. Check the box for Current Transformer, and enter the current primary and secondary as shown:

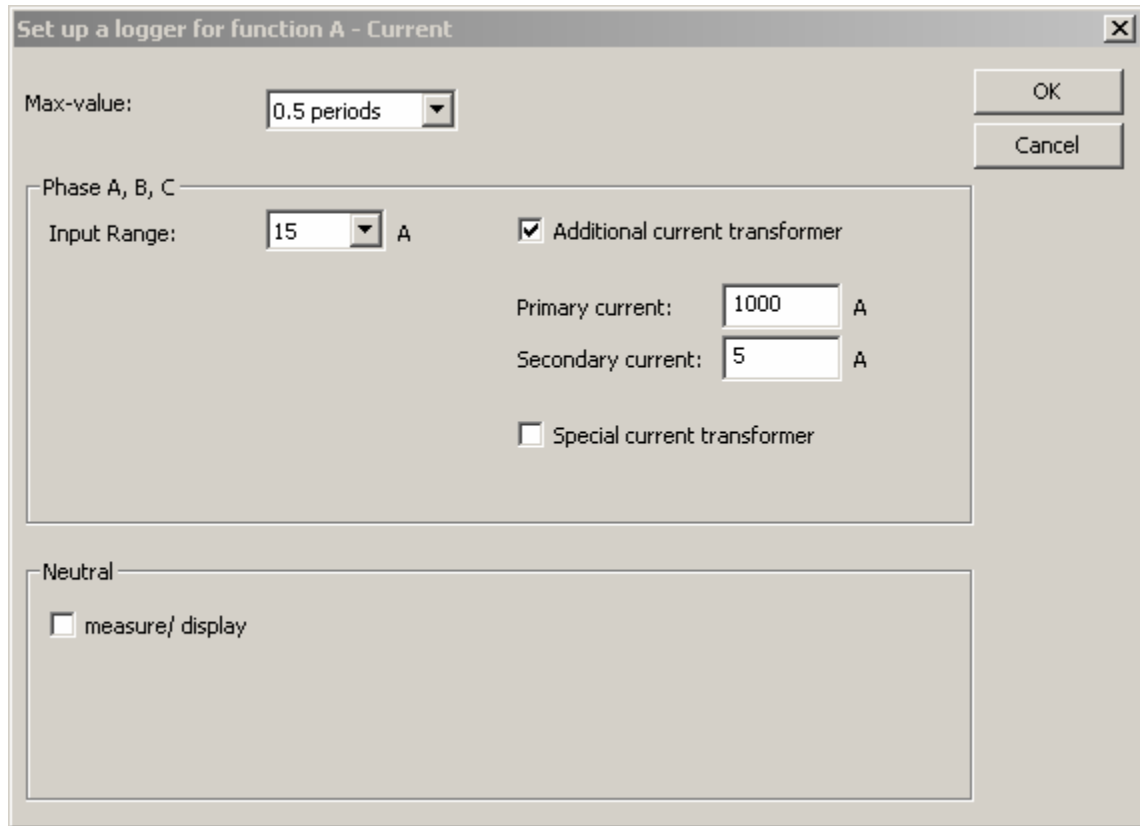

egd013.bmp

Figure 14. Current Transformer

Defining Interharmonics (A function only)

The Logger uses an interharmonics calculation to measure mains signaling, or ripple control signals. These signals are used in some parts of Europe to control industrial equipment and lighting. Logging of interharmonics is optional. To define interharmonics to log:

1. Click Edit Interharmonics from the "Set up for Logger function A" screen. The screen that enables defining of ripple control signals and interharmonics appears. This is where you can select the frequency of the ripple control signal, give a descriptive name to the signal, and select the measurement method for the signal.

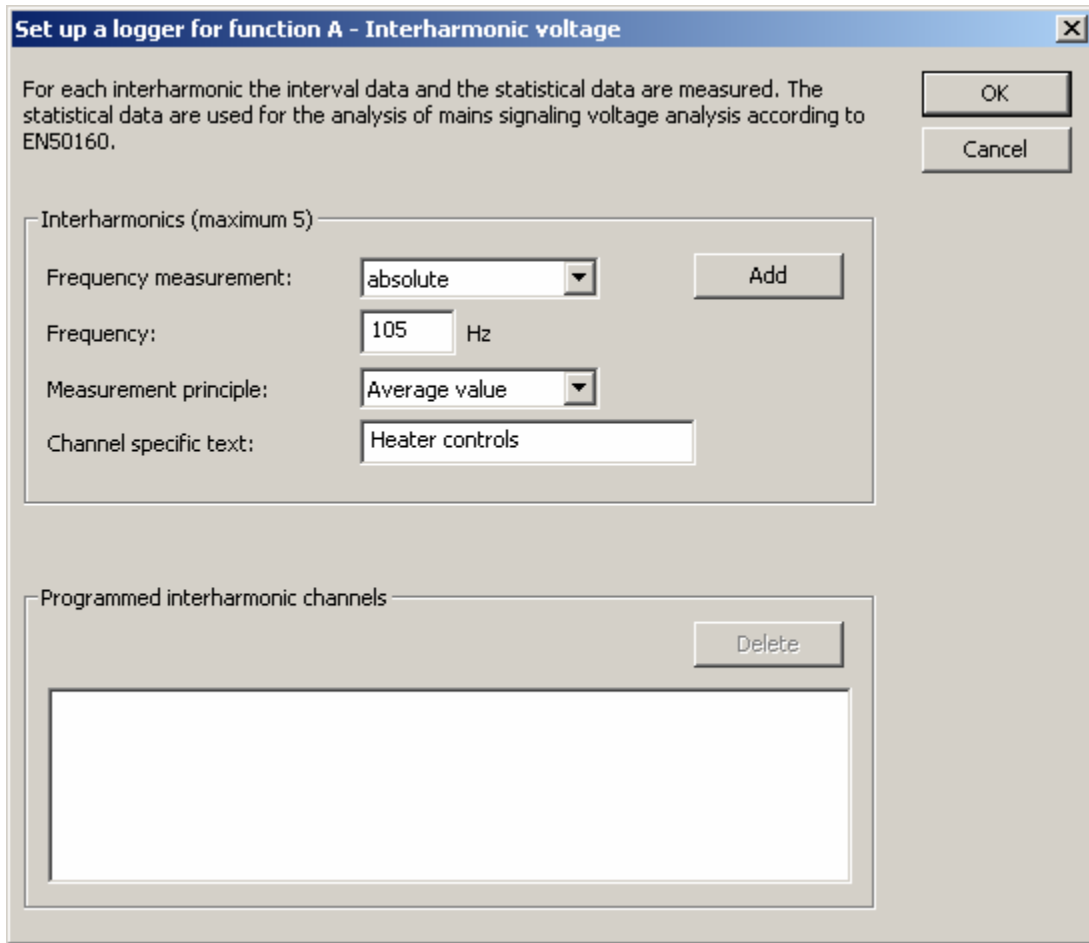

egd013a.bmp

Figure 15. Set up Logger for Function A

2. Enter the frequency of the ripple control signals of your local power utility, or of the interharmonics which are to be monitored. Five different channels (frequencies) are possible.

Sequential Logging Jobs

The 1744/1743 and 1745 Power Quality Loggers can handle two measurement jobs of the same type (both P or both A) in sequence: While one measurement job is active, the setup data of the previous jobs are temporarily retained in the memory. You can check the "running" or "complete" status of these jobs anytime by selecting

Menu>Logger>Information about Logger. Clicking the Info button  on the tool bar also allows you to check the job status.

- Logger name
- Date/time

Note

Retrieving the data will not influence the logging job. The Logger will continuously record interval and event data during the data transfer and the active job will not be aborted.

Analyzing Logged Data

Note

Check that the appropriate limit value file is selected. Use menu *Software Settings>General>Select Limit value file for analysis*.

“Default GWD60 Hz.gwd” is for applications in 60 Hz systems.

“EN 50160.gwd” is preset for limits defined in EN 50160

“50160_61000-2-2.gwd” has limits for harmonics up to the 50th order according to IEC 61000-2-2

Timeplot Display

When you first open a data file to analyze, a Timeplot is displayed. See Figure 16.

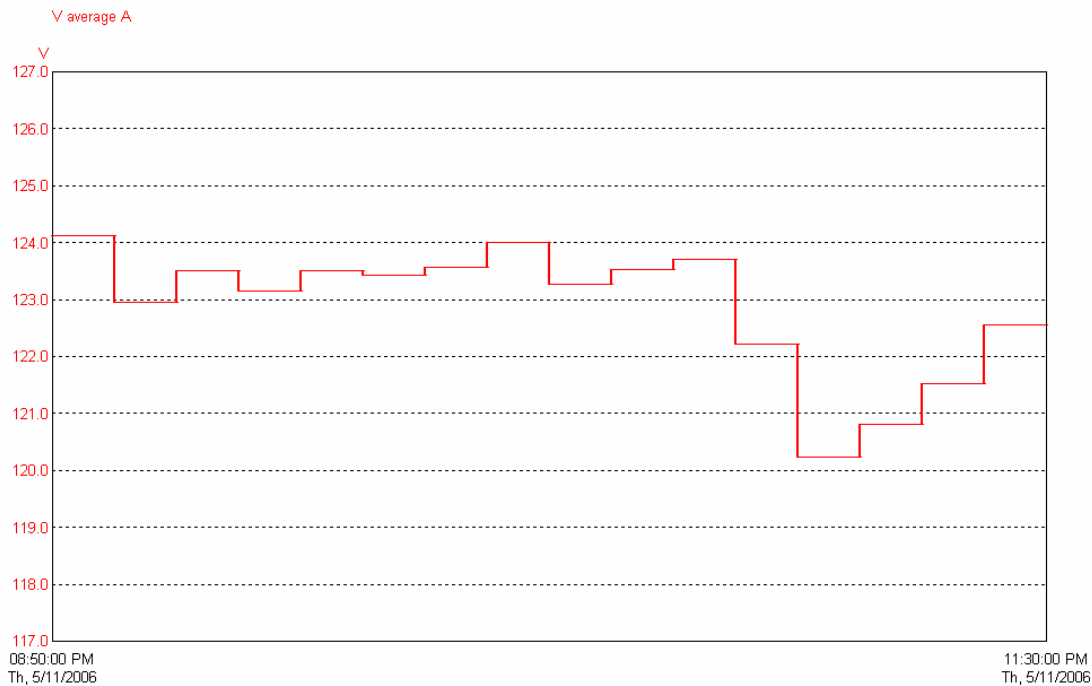

Figure 16. Timeplot Display

egd015.bmp

Refer to the PQ Log Features Reference section for how to view different parameters and how to manipulate the x and y-axis ranges. The icons and menus for manipulating the Timeplot display are explained there.

EN 50160 (for Europe)

This view provides a statistical analysis of the measured parameters. From this presentation we can see which measured variables exceed the limit values set up in the limit value file (default: according to EN 50160).

The measured values of each measurement row (voltage variations, interruptions, events, harmonics and flicker) are classified according to the quantity. In function P there are bars for thd of voltages, the bars "Flicker" represent long term flicker Plt .

95 % of all measured values are less or equal to the 95 %-value. The remaining 5 % of measured values exceed this value but must be below the 100 % limit value. Thus, the 95 %-value provides statistical information about the distribution of the measured values.

Also refer to *PQ Log Feature Reference* section.

Menu File>Print Document will print this diagram.

An analysis of the data can be done using menu Analysis>Table Summary:

Parameter	Unit	Default	Maximum value			95%-value		
			A	B	C	A	B	C
Voltage variations		230V						
Maximum 100% / 95%	% [Vn]	+6.00/+6.00	2.17	2.30	2.45	1.61	1.74	1.88
Minimum 100% / 95%	% [Vn]	-15.00/-10.00	-0.96	-0.85	-0.59	-0.96	-0.85	-0.59
Interruptions < 1%	Number of	100	1	1	1			
Events	Number of	100	7	5	6			
Voltage harmonics								
5. Harm.	% [Vn]	6.00	1.64	1.79	1.79	1.21	1.36	1.34
Current harmonics	A			No				
Flicker PIt	PIt	1.000	1.576	0.274	0.272	0.236	0.238	0.234
Unbalance V	%	2.00		100.00			1.00	
Signallingvoltages							99%-value	
183 Hz	% [Vn]	8.70	1.00	1.00	1.00	1.00	1.00	1.00
frequency		60 Hz					99.5%-value	
Maximum 100% / 99.5%	%	+4/+1		-16.50			0.17	
Minimum 100% / 99.5%	%	-6/-1		-17.00			-0.17	



 Max value above limit value
 95% (99.5%) - value above limit value

Figure 17. PQ Log Table Summary

For analysis of individual harmonics, select Analysis>Cumulative Frequency or the appropriate icon. Harmonics and all other channels with a defined limit value are shown in the following representation.

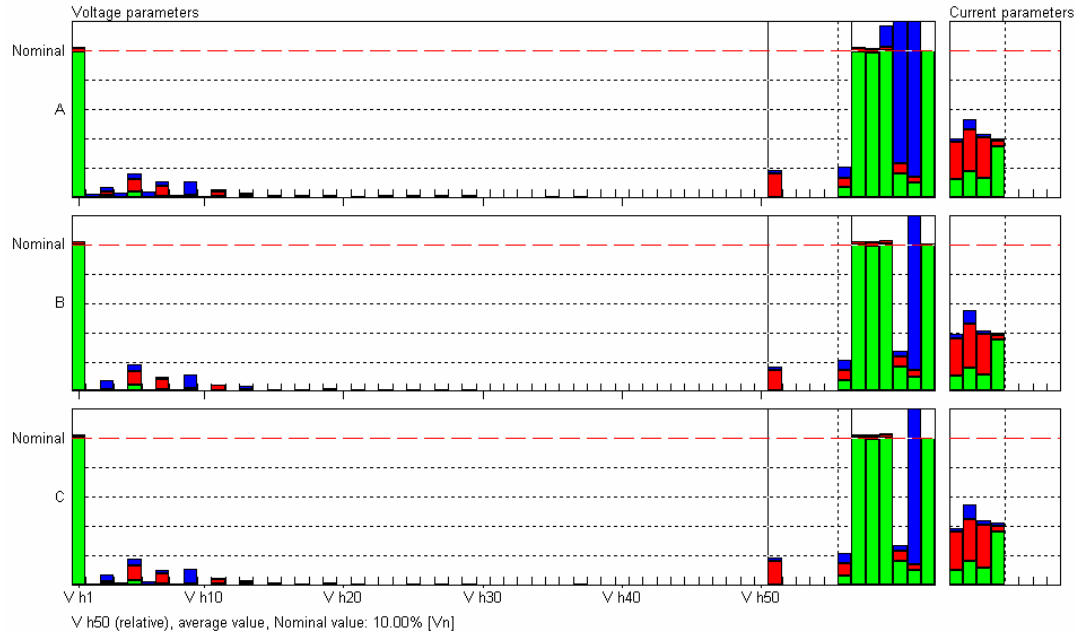

egd015b.bmp

Figure 18. Harmonics Graph

From this representation, it can be seen which harmonics on which phases exceed the limit value as per standard EN 50160.

PQ Log Feature Reference

This section contains detailed information about options and dialog boxes for PQ Log. It is divided into the following sections:

















- Tool Bar
- Options Menu
- Logger Menu
- Job Templates
- Analysis
- Settings
- Window Menu

Tool Bar





Some options can be selected directly from the tool bar. Click the appropriate icon and an additional tool bar appears for the timeplot and events analysis.

















Symbols below marked with an asterisk (*) are active only when a measurement data file is open.

The Main Toolbar





	Information about a data file*
	Open a data file
	Reopen data file
	Print directly*
	Read results
	Information about Logger
	Online Test
	Stop logging
	Graphical summary*
	Table summary*
	Timeplot*
	Application oriented analysis*
	Voltage cumulative frequency*
	Current cumulative frequency*
	Events, UNPEDE DISDIP table*
	Software Settings
	Info

















Toolbar for Timeplot:

	X-axis: Entire measurement period
	X-axis: 28 days
	X-axis: 7 days
	X-axis: 1 day





	Move to begin of measurement
	Previous time segment
	Next time segment
	Move to end of measurement
	Enlarge time scale
	Reduce time scale
	Open X-axis scaling dialog box
	Zoom undo
	Left scaling selection is affected
	Right scaling selection is affected
	Scaling dialog for Y-axis
	Show/hide limit values
	Channel selection
	Application-oriented channel selection
	Measurement value list
	Show energy (in functions A, P only)

Toolbar for ONLINE Test

	X-axis: Entire measurement period
	X-axis: 28 days
	X-axis: 7 days
	X-axis: 1 day
	Move to beginning of measurement

	Previous time segment
	Next time segment
	Move to end of measurement
	Enlarge
	Reduce
	Open X-axis scaling dialog box
	Zoom undo
	Left scaling selection is affected
	Right scaling selection is affected
	Scaling dialog for Y-axis
	Scale Y according to extreme value
	Show/hide limit values
	Channel selection
	Application-oriented channel selection
	Measurement value list
	Auto scroll on/off
	Stop

Toolbar for Measurement Value List

	Print one page only
	Print whole measurement period
	
	Print 7 days...1 h, starting from the actual time
	Select starting time and period

 S Show/hide interval status

Toolbar for Voltage, Current Cumulative Frequency

 L+ Scaling according to limit value, not available for current

 N+ Scaling according to nominal value

 Class limits

 Create timeplot with selected curves

 Print list of harmonics

Toolbar for Events (UNIPEDE DISDIP Table)

 Lx Events of all phases

 L1 Events phase L1 or A only

 L2 Events phase L2 or B only

 L3 Events phase L3 or C only

 Data list of all events

Toolbar for Data List of All Events

 Lx Events of all phases

 L1 Events L1 or A

 L2 Events L2 or B

 L3 Events L3 or C

 E+i Events and interruptions

 E Events only

 ist Short interruptions only

 itt Long interruptions only

 Print one page only



Print whole measurement period

Opening a Data File

This menu item opens a saved Logger measurement data file.

To open a Logger data file:

1. Select the desired file in the "File/Open a data file" dialog box.
2. Select the evaluation period. This is important if the data was recorded for a long period and a report according to European standard EN 50160 is required (1 week period). This selection does not delete any data in the data file. It just limits what data in the file you will be viewing.

Reopen a Data File

This menu option allows you to reopen a saved Logger measurement data file to select another evaluation period.

Close the Data File

This menu option allows you to close the data file

Information about the Data File

This menu option displays information about the data file.

To enter information about the measurement:

1. Click the Text button. The data file screen, for entering/modifying specific text for a finished measurement appears.
2. Click OK. Your text annotation is stored in the data file.

Note

The text is transferred to the ASCII file during the export function. In that way, PQ Log passes information from the data file to the exported data file.

The Logger button shows all relevant information on the firmware and hardware of the Logger that has been used for the logged data.

Print Document

This option prints the active analysis (of the active window). You can activate a screen by clicking on the required window or you can select it from Window>Name of Window menu. .

Setup Printer

This option opens the standard dialog box for printer settings.

Exporting Data

This option exports the selected measurement data to a file in the ASCII-format. This option is active only in the analysis mode. Check the settings for the export before using this option using Software Settings>Export menu.

1. *Interval data*: This option exports the parameters that are stored at the end of each interval (normally after every 10 minutes).

2. *Statistical measurement data* : This option exports the value classes for signaling voltages and the frequency (function A only).
3. *Exporting Events*: This option exports data on the voltage dips, voltage surges, and voltage interruptions.
4. *VSE-Export*: This is a special export format mainly used in Switzerland.
5. *V-Export*: This is an export format especially created for Venezuela. It can also be used in other Spanish speaking countries.
6. *Create 10 min and 15 min file*: This special export function creates 10 min interval files for PQ-analysis and 15 min interval files for power applications from 5 min interval measurements.

Each export file can be opened in other applications, for example, MS Excel[®] MS Word[®]. Each file can contain measurement data from only one of the export types. If you wish to export measurement data of all types, you have to create different files.

To export data files:



1. Open a measurement data file, File>Export.
2. Select the output format. For data that is processed with MS Excel[®], the default format is suitable.
Suppress the header lines to make post-processing in MS EXCEL[®] easier (CSV-format, comma separated values).
3. Click OK to confirm.

For interval data select the measurement rows which are to be exported. If items are invisible there are no related measurement data.

Note

For available parameters refer to the Timeplot section.

Note

With the buttons  and  you can move all available parameters simultaneously. You can move a maximum of 999 at one time.

To export Logger data:

1. Select the statistical-type measurement data you wish to export (version A only).
2. Click OK to initiate the export.

Note

The filename is created automatically with the name of the actual measurement data file followed by the extension .ASC.

To export events, click OK in "Export – Events" screen.

1. Select the desired export period in "Export Period" screen.
2. Click OK to confirm. The "Save ASCII file as" dialog box appears.
3. Enter the file name. Click OK to confirm.

Export (VSE Format)

This option exports the measurement data file in a special format used in Switzerland for the VSE statistics.



To export data in the .vse format:

1. Go to File>Export>VSE Export.
2. Select the measurement parameters and the transformer power for export.
3. Click OK to initiate the export.
4. Select the harmonics to be exported.

Note

Do not change any of the settings if you are performing a standard export.

Note

With the buttons  and  you can move all the available parameters simultaneously. You can move a maximum of 999 parameters at one time.

5. Click OK to confirm.
6. Select the file name and click OK to confirm.

1...9 File Name

This option opens the specified data file and allows you to select one of the nine measurement files you last worked on. On opening the files, a timeplot appears automatically.

Close Exit

This option enables you to close a data file evaluation in the analysis mode or to exit PQ Log.

Logger Menu

This menu contains all the options related to the setting up and communication with a Logger.

Note

PERMLINK software, available as an optional accessory, allows programming the Logger through a modem connection and to read out data through the modem.

Read Results

Downloading data was explained earlier in this manual.

Read Old Measurement Data

This selection performs the same function as the Read Results option, but downloads measurement data of the previous job still stored in the Logger.

Setting up a Logger– Events –Hysteresis

Enables you to define a hysteresis for the detection of events (this is required by the IEC1000-4-30 standard):

The value in % of V_n is used for voltage swells and also for voltage dips in a similar way. On entering 0 %, the hysteresis is deactivated.

Advantage: Many small events that are detected if the mains voltage is close to the threshold are concatenated to one main event.

Setting up a Logger - Interharmonics (A)

Interharmonics (maximum 5)

Up to 5 interharmonic frequencies can be selected. Voltages and currents with these frequencies are monitored.

Note

Interval data and statistical data are recorded for each interharmonic. Classes between 1 % and 11 % of V_n are created for the 3 s-Max-values for each phase and each frequency. The statistical data are used for the analysis of signaling voltages (ripple control signals) according to EN-50160.

Measurement Principle

Specify measurement method: 200 ms maximum or minimum value, 3 s maximum value, or mean value during the interval period. Thus precise monitoring of ripple control signal levels can be performed.

Frequency Measurement

Absolute: The absolute measurement is based only on the frequency.

Relative: The relative measurement is based on a frequency in relation to the fundamental of the input signal.

Special Transformer (A, P)

In this field, a maximum of $+9^\circ$ phase shift can be corrected by entering -9° . For an inductive (lagging) error of 9° the measurement results are corrected with -9° .

Reset

Caution

Ensure that the data transfer is not interrupted during this process. Interruptions could cause problems and the RESET must be repeated from the beginning.

This screen allows you to reinstall the firmware of a Logger.

Note

This function is a service tool and should not be used during the normal operation of the Logger. In case of problems (example, no RS232 communication possible to Logger) RESET allows transferring the firmware to the Logger.

To reset firmware to the Logger:

1. Select Logger>Reset. The Reset screen appears.
2. Turn off the power supply of the Logger. Click OK to confirm.
PQ Log prepares the serial port for the firmware download mode.

3. Define the type of the connected Logger. Be very careful that your selection matches the Logger type that you are using. If you select an improper type, the results could be unpredictable.

Details such as the Type, Mains Frequency, and Order Reference are displayed on rear panel of the Logger.

The next field defines the nominal mains frequency. Enter the nominal power frequency of the system in which the Logger should be used in the following measurements.

4. Click OK to start the firmware transfer.
5. Click OK to start normal operation.

Information about the Logger

This screen provides information on the current status of the Logger: hardware and software version details.

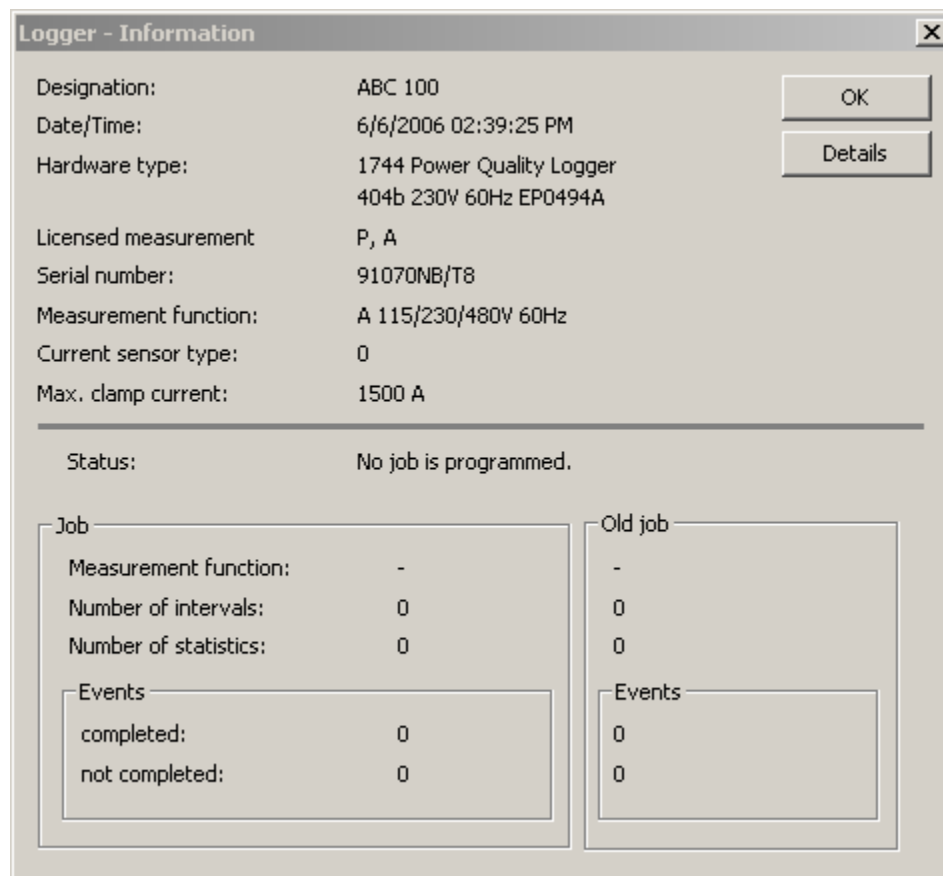

egd015k.bmp

Figure 19. Information About the Connected Logger

Status

Provides information about the job:

- Number of intervals
- Number of statistics

- Number of events

The available messages are:

- No job is programmed
- Job is active (between segments)
- Job is active, previous job is available
- Job is completed

Additionally the following information is also available:

- Logger name
- Logger date/time
- Hardware type of the Logger
- Serial number
- The field "Current sensor type" shows the type of the connected accessory:
 - *Type 0*: No accessory detected
 - *Type 1, 3*: Flexi Set 3-phase
 - *Type 2, 4*: Flexi Set 3-phase+N
 - *Type 5*: 3-phase current clamp set
 - *Type 6*: Current clamp set 3-phase + N
 - *Type 7*: 1-phase clamp set
 - *Type 8*: 1-phase Flexi Set

Note

Types 1 and 2 are sensors which were shipped with the earlier instruments that are compatible with the Logger.

Max. Clamp current

Shows the nominal measuring range of the actual accessory.

Logger Details

This screen displays type of analog and digital board, version of Boot-, CPU and DSP software.

Online Data from Logger

Starts the ONLINE function as previously described. This is the stripchart of live readings. This feature can be used only when a logger has been set up and logging is active..

Analysis

This menu option enables the analysis of a Logger data file:

Note

This menu is available only if a measurement file is open.

Graphical Summary

The Graphical Summary screen, Figure 19, is for the European EN50160 standard.

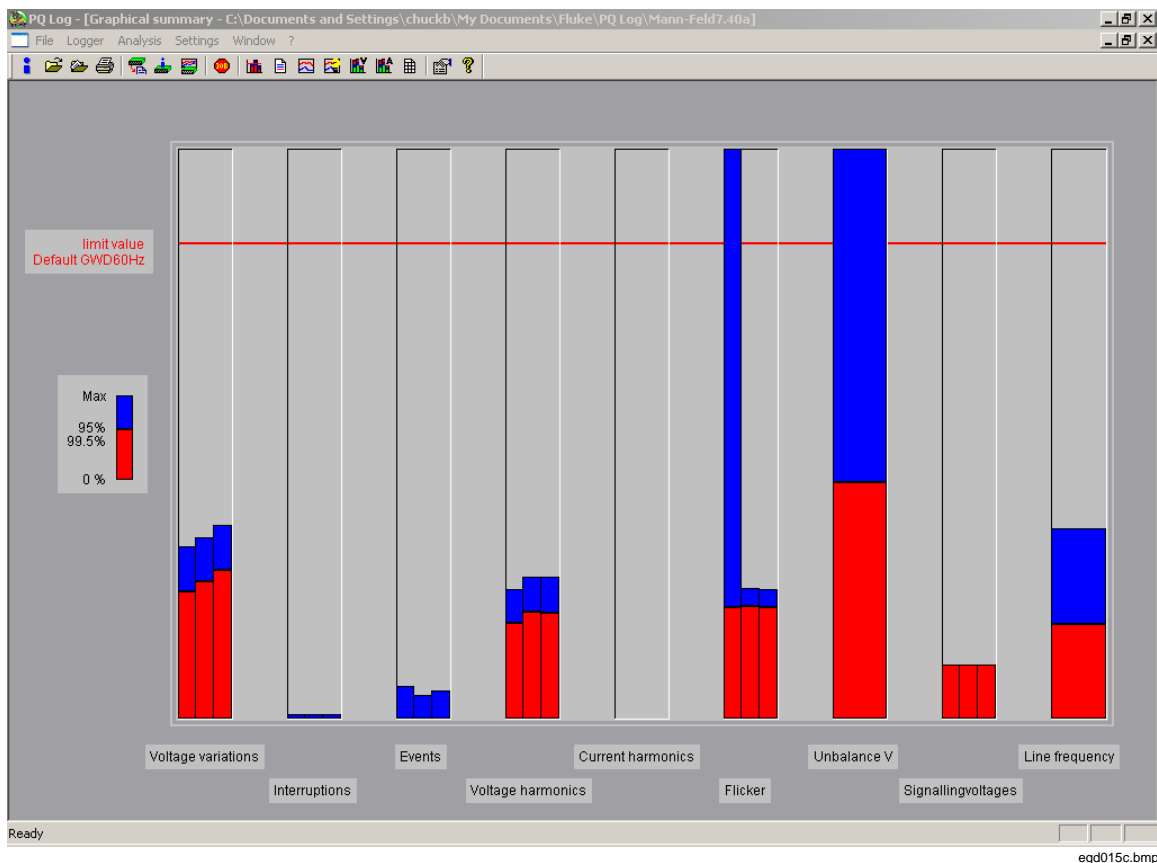

Figure 20. Logger Graphical Summary Screen

A graphical representation of a statistical analysis of all measured parameters for the total measuring period is shown. We can see which values exceed the limit values as per standard EN 50160 and/or which reserves are available.

The measured values of each measurement row such as voltage variations, interruptions, harmonics (i.e. thd), and flicker are classified according to quantity.

95 % of all measured values are below the 95 % value. The remaining 5 % of measured values exceed this value but have to be below the 100 % limit value (for slow voltage variations and frequency). The 95 % value provides statistical information about the distribution of the measured values. Beneath the limit value line the file name of the actual limit value file can be seen.

A stacked bar chart is used for the presentation.

Bars are drawn for each of the three phases for each measurement parameter.

The measured maximum value and 95 %-value are scaled with the corresponding limit value. The limit value line is superimposed so that it can be determined whether:

- The limit value has been exceeded. The 95 %-value (red bar) is above the limit value line
- The limit value has not been exceeded. The bar is always below the limit value line

- There are any reserves available

Note

In the EN-50160 regulation there is a 95 % limit value for all measured parameters. That is, 95 % of all measured values during one week must be below this limit value. For some parameters (frequency and slow voltage variations) there is a 100 % limit value. That is, 100 % of all measured values must be below this limit value.

There are thd V bars for thd of voltages of each phase. The bars "Flicker" show the long term values, Plt.

Stacked Bar Charts from Measured Values

The values measured during one week are put in increasing order together with the limit value line.

Maximum value and 95 % value are benchmark figures for the stacked bar chart. It can easily be seen which measured values exceed the limits defined in the limit level file and which reserves are still available.

Select Print>Print document menu to print the document.

Note

For voltage variations there are two independent bars:

- *For the red (95 %) bar the limit value line represents the 95 % limit value (for example -10 % as per EN 50160)*
- *For the blue (MAX) bar the limit line represents the 100 % limit value (for example -15 % as per EN 50160)*

The red bar is before the blue one. The standard is met if the red and blue bars are always below the limit value line.

Voltage Cumulative Frequency (A Only)

The graphical analysis of the cumulative frequency is a well arranged statistical form of representation for the analysis of harmonics. The stacked bar chart principle is the same as the Graphical summary analysis.

1. Select Analysis>Cumulative frequency. The Voltage Cumulative Frequency screen appears.
2. For the analysis of the harmonics, select "Scaling according to limit value". This is also the selected standard scaling.

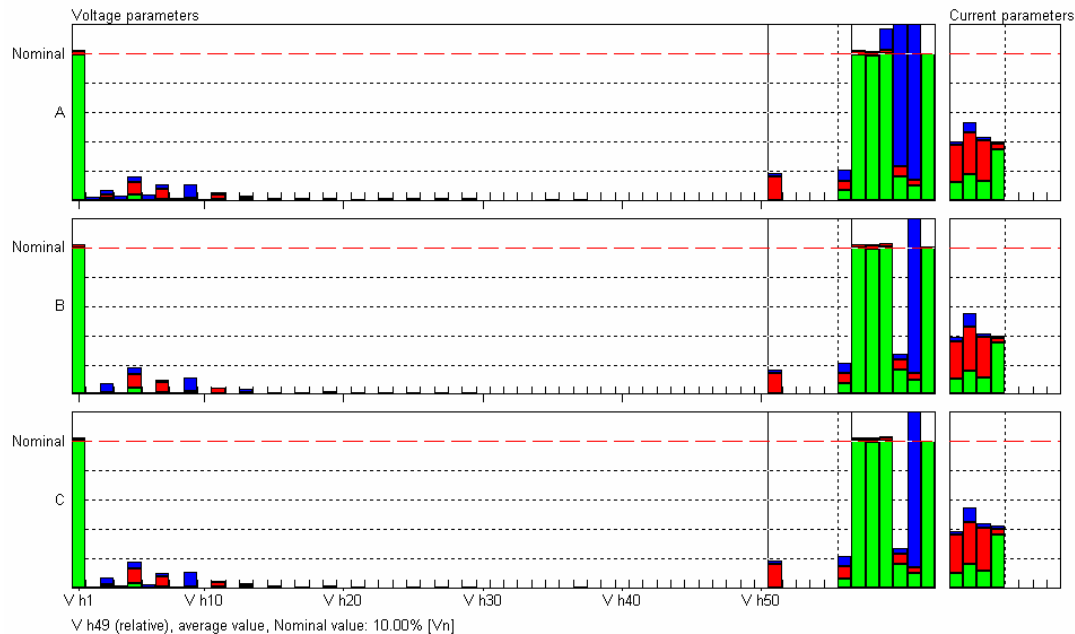

egd015d.bmp

Figure 21. Voltage Parameters

You can easily see which harmonics exceed the permissible limit value and how many reserves are available. Only the first 25 harmonics in the limit value level file EN 50160.GWD are assigned a limit value. If you wish to examine the harmonics between 25-40, select the limit value level file 50160_1000-2-2.gwd. This selection can be made through the menu option – Software Settings.

The order of a harmonic is shown under the associated numeric values when you place the cursor onto the respective bar.

A second possibility is scaling according to the nominal value. Using this type of representation, the individual harmonics are shown in their effective amplitude. This type of representation is particularly suited for analyzing the load current if you specify the nominal value of the cable or the transformer as the nominal value of currents. All three phase loads can be seen immediately.

Current Cumulative Frequency (A Only)

The graphical analysis of the cumulative frequency is a well-arranged statistical form of representation of the analysis of harmonics. The stacked bar chart principle is the same as in the Graphical summary analysis.

The harmonics of the phase currents and of the Neutral currents are presented graphically in relation to the appropriate nominal current:

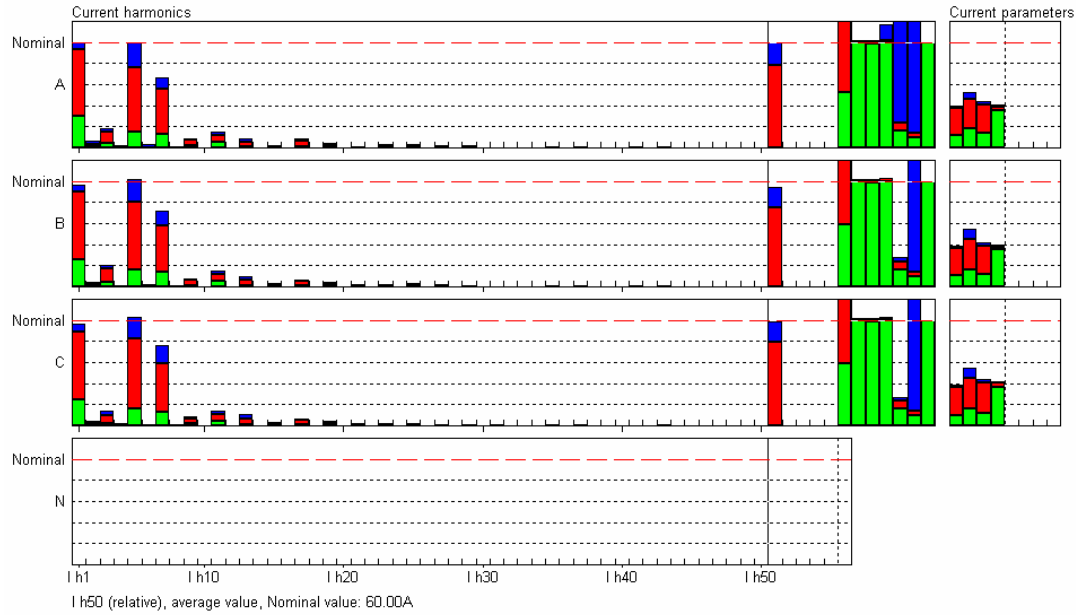

Figure 22. Current Harmonics

egd015e.bmp





Presentations and creation of timeplots are similar to voltage cumulative frequency.

Note

The nominal value can be modified at any time for the stored measurement data files to achieve optimal scaling: Select File>Change current transformer to enter the required nominal current values and reopen the measurement data file.

Creation of a Timeplot: It is possible to directly view the timeplot for each measured variable, i.e., its harmonics 1-40 (function A: 1-50), 5 interharmonics, thd, voltage, Flicker Pst, unbalance, frequency, and current values. Click the respective bar(s) and then click the Timeplot icon on the Symbol bar of the cumulative frequency.

Symbol Bar for the Cumulative Frequency Display

- 
Scaling Limit value
 Scales the diagram according to the selected limit value level file. Not available for current cumulative frequency.
- 
Scaling Nominal value
 Scales according to the nominal value.
- 
Scaling Class limits
 Selects the class limits.
- 
Analysis>Timeplot
 Creates a timeplot with selected curves.
- 
Print File list
 Prints a list with all harmonics.

Scaling to Limit Values -

The bars of the diagram are scaled to the limits.

For each phase the parameter and the limit are displayed. Each phase has an extra line with minimum/maximum values, date/time and the 5 % and the 95 % values.

Scaling to Nominal Values

Note

Fundamental is scaled to 100 % of V_n and the harmonics are scaled to 10 % of V_n . The harmonics are normally very small in relation to f_o , so including V_{h1} and harmonics in the same diagram does not adversely affect the resolution.

Cumulative Frequency – Class Limits

Define the class limits. 95 % and 5 % are the standard class limits. On selecting 95 % for the lower class limit, the green bars disappear. Then, the presentation is similar to the graphical overview. If the lower class limit is set to 0 %, the lowest value that ever occurred, is displayed (there are no other values below this value).

The "Standard" button resets the lower class limit to 5 % and the upper class limit to 95 %. 5 % of all measured values are below the 5 % value.

Timeplot-

Mark important bars in the cumulative frequency diagram. Click the icon  to directly open a Timeplot for the selected parameters.

Print a List of Harmonics -

PQ Log prints a table with harmonics V_{h1} up to V_{h50} , thd V, voltage (min, mean, max), flicker P_{st} , frequency, current (mean, max, peak), crest factor CF. For all parameters the nominal value is displayed, 5 % value, 95 % value, maximum, unit, date/time. There is one table for each phase.

Timeplot - Channel Selection Options

There are three options for selecting the measurement rows for the diagram.

- Application-oriented selection
- Manual selection
- Selection in cumulative frequency representation

Application Oriented Analysis

Selects predefined measured variable combinations, and represents the values in the timeplot using significant scaling.

Select Analysis>Application oriented analysis. The Timeplot – Application Oriented Channel Selection screen appears.

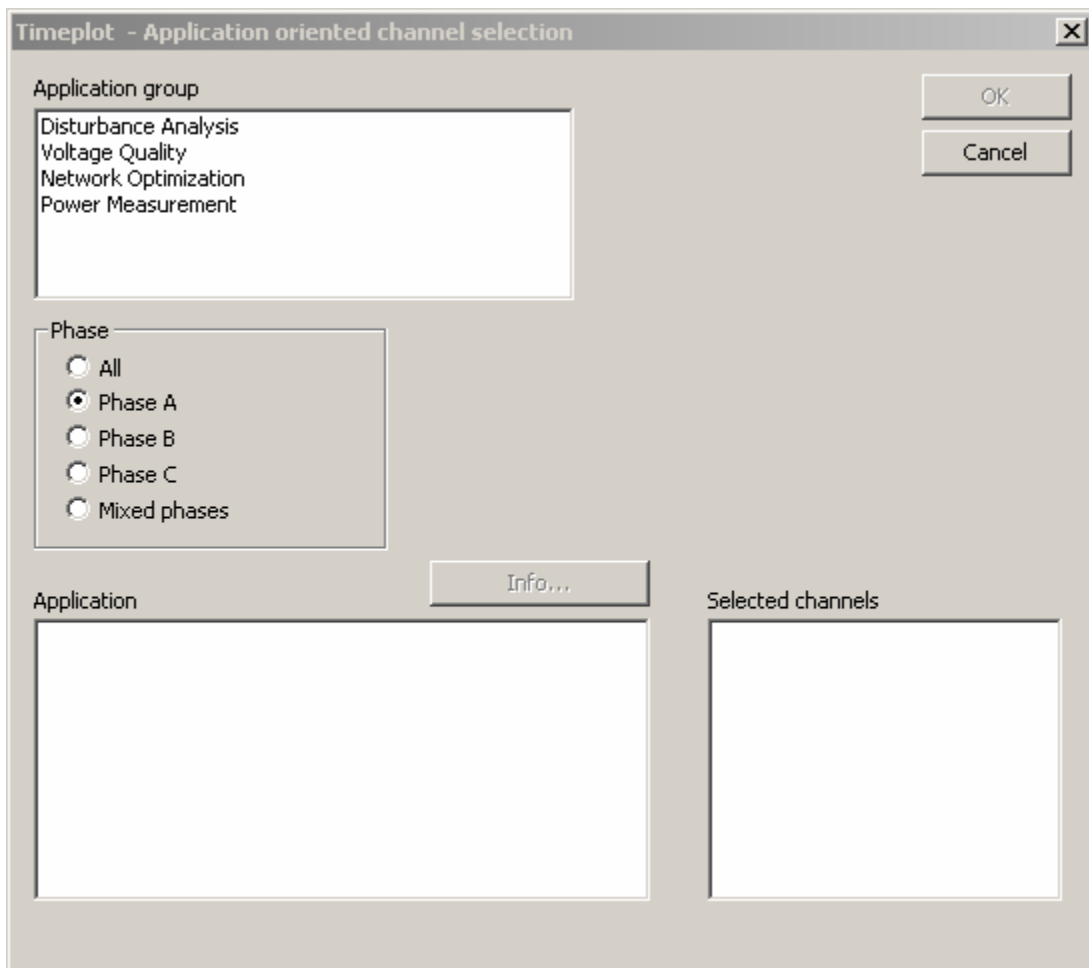

Figure 23. Application Oriented Channel Selection

To select a channel:

1. Select a suitable entry from application group. The right-hand window contains channel options for selection. There are single-phase, three-phase and mixed-phase analyses.

Note

Check the different options using the demo measurements, or one of your own measurements. This will quickly give you an impression of the predefined analyses.

2. Click OK. The timeplot appears in the desired format with the selected channels.

Info

Click this button to view the information text for each predefined analysis. A message explains why the selected channels are relevant for the analysis.

Copy

This button copies the entire contents onto the clipboard. The descriptions can be used in the measurement documentation.

The channel selection can be called up from any Timeplot. Click the icon in the Symbol bar of the respective diagram.



Timeplot – Manual Channel Selection

The timeplot diagram shows important correlations and the course of the measured variables.

To manually select the channel:

1. Select the desired channels.
2. Select the measured values and phases. All means phase L1 or A, L2 or B, and L3 or C. Click. .

The desired measurement rows are selected. Double clicking on a measured variable has the same effect. The selected measurement rows appear in the selection window. Selection is possible only up to 9 channels.

3. Click  if you wish to deselect one of the channels and  to deselect all the selected channels.
4. Click OK to confirm.

Selection in Cumulative Frequency

Opens a timeplot for the harmonics selected out of the cumulative frequency diagram. To select a cumulative frequency:

1. Open the measurement data file and a cumulative frequency presentation.
2. Select the columns of the harmonics you wish to have in the timeplot.
3. Click the Timeplot button.
4. The timeplot with the selected harmonics is shown.

Timeplot

The following three tables show the relation between the parameters and their course versus time in detail for all measurement parameters.

Table 2. Available Parameters for Version P

Voltage	Current	Active power P	Apparent power S	Others
V. average	I average	Active power average	Apparent power average	PF
V min	I max	P min	Apparent power min	PF total
V min act	I max act	P max	S max	tan
V Max	I act at V max	P average	S total average	tan total
V max act	I act at V min	P min	Apparent power total min	Energy
V act at I max	I h1 (A)	P max	Apparent power total max	Energy total
V h1	thd I average	P total average		
thd.V.average	thd I max	Active power total min		
thd.V.max		Active power total max		
Flicker Pst		P total average		
Flicker Plt		P total min		
		P total max		

Table 3. Available Parameters for Version A -Voltage, Current

Voltage	Current	Interharmonics Voltage/Current	Others
Average	I average	200 ms max	Unbalance
V Min	I max	200 ms min	Frequency
V min act	I max act	3 s max	
V max	I peak	mean	
V max act	CF I		
V act at I max	I act at V max	Of interharmonics defined in the job	
V delta rms	I act at V min		
Flicker Pst	thd I average		
Flicker Plt	Harmonics I h1 – I h50		
THD V average	thd I (A)		
THD V max			

V h1 (V)			
Harmonics V h1–V h50			

Note

The phase-phase voltages $V_{\text{delta rms}}$ is measured as:

- $V_{\text{delta rms L1 or A}}$: between L1 or A and L2 or B
- $V_{\text{delta rms L2 or B}}$: between L2 or B and L3 or C
- $V_{\text{delta rms L3 or C}}$: between L3 or C and L1 or A

Table 4. Available Parameters for Version A - Power, Energy

Active Power P	Apparent Power S	Distorting Power D	Others
Active power average	S.average	Distortion power average	COS PHI
P min	Apparent power min	D max	COS PHI tot
P max	S max	Distortion power total average	PF
P h1	S total average	D total max	PF total
P h1 total	Apparent power total min		tan
P average	Apparent power total max		tan total
P min			Energy
P max			Energy total
P total average			
Active power total min			
Active power total max			
P total average			
P total min			
P total max			

The parameters are available for each specific phase (L1 or A, L2 or B, L3 or C) and also for neutral N if applicable, except the total parameters which are for the whole 3-phase supply system.

For details about symbols and abbreviations refer to *Appendix* at the end of the manual.

The scaling of the individual curves can be set.

There are 3 scaling options as follows:

- *According to measurement range*: Scales according to the measurement range of each individual measured variable.

- *According to the extreme value:* All channels are scaled according to the minimum and maximum values. They are always visible in the diagram (the maximum value is scaled to the middle of the diagram).

Note

Each individual measurement row can have its own scaling. The scaling can look unfamiliar and the evaluation complex especially when indicating the voltage's minimum, maximum, and mean values. So grouping of similar parameters to use identical scales is recommended.

- *Manual:* Enter the 0 %- and the 100 %-scaling value for each measurement row. The actual minimum and maximum values of each measurement row are given. Also select the channels to be used for labeling the value-axes.

Grouped

If this checkbox is selected, related measurement rows, example, voltage (1), current (2), and flicker (3), are scaled in the same way. Click OK to view the timeplot in the desired format.

The advantages are obvious:

- Manual entry of the manual scaling values is only required once, which substantially facilitates the scaling process.
- Reading errors due to different scales are prevented.

A channel selection can be called up from every timeplot by clicking the icon in the symbol bar of the diagram.

















Note

Check the different options using the demo measurements, or one of your own measurements. This will give you a summary of the different options of the level-time diagram analysis.

The Symbol Bar of the Timeplot

The individual icons shown in the left column are accompanied by their respective menu options, as well as the descriptions.

Toolbar Scaling

-  **Measurement period**
The entire time-axis is shown.
-  **28-days**
28 days are shown.
-  **7-days**
7 days are shown.
-  **1-day**
1 day is shown.
-  **To the beginning**
Goes to the beginning of the measurement.
-  **Previous time segment**
Moves a time segment backwards.
-  **Next time segment**
Moves a time segment forwards.
-  **To Measurement end**
Goes to the end of the measurement.
-  **Enlarge**
The scaling of time segments is decreased by one level.
-  **Reduce**
The scaling of time segments is increased by one step.
-  **X-axis scaling**
Select the time segment, and the start time of the measurement segment.
-  **Zoom undo**
Restores the last enlargement after using the zoom function.
-  **Scaling left**
Activate this icon and click on the leg-end of the measured variable that is to be used as scaling factor.
-  **Scaling right**
Activate this icon and click on the leg-end of the measured variable that is to be used as scaling factor.
-  **Scale Y-axis**
Calls up the scaling dialog. This is where you can select which labels are used for the right and left sides of the graph.
-  **Show/hide limit value data**
Calls up the limit value dialog.



Channel selection

Calls up the channel selection dialog for this diagram.



Application-oriented channel selection data

Calls up the application-oriented channel selection dialog for this diagram.



Measurement value list

Shows the measurement value list with the channels selected in the level-time diagram.



Display energy (measurement function P only)

Integrated over visible time interval in actual window. Positive and negative values are integrated separately: negative value/positive value.

Zoom

To zoom an image:

- Draw a rectangle within the diagram using the left mouse button.
- Release the left mouse key. The zoom option is executed.

Multiple zooming actions are possible. There is also an undo function.

After zooming, you will always get a reasonable time-axis zoning, therefore there are no interrupted intervals.

Note

To move a curve to the foreground, press and hold the Shift key. Click on the legend of a curve, the diagram is redrawn, whereby the selected curve is drawn last, i.e., it is not obstructed by another curve.

Timeplot: Data Menu

There are two options for a new selection of measurement rows for the diagram:

1. Manual channel selection to change the selected channel.
2. Application oriented selection for channel selection according to measuring tasks.

Show limit value

Shows the limit values as dashed lines in the diagram.

The limit value of a measured value can be displayed. Exceedings are represented as shaded segments.

Measurement Value List

Shows the measurement value list with the channels selected in the Timeplot. Click the appropriate icon. All measurement values with date/time are displayed in a table format. The start point in the table matches the start point in the current timeplot (the first value is available at the end of the first interval).

Print

Click this button to print the selected measurement period using the default settings, or with the desired start time and period setting.

Click S, to view details such as the interval information, including number of intervals, voltage (V) and current (I) overflow, as well as power supply failure (N). (G) signifies a valid measurement interval. (C), a clamp error, signifies the type of the current sensor changed during a measurement.

Note

Values that are out of the measurement range are marked with the symbol '>' on the left side of the numeric value.

Correlations of Voltages and Currents

The voltage and current values can be used to get information about sources of disturbances in the power network. The relation between the extreme voltage values (V_{\max} , V_{\min}) and the actual phase currents can be seen. On the other hand, the voltage at the time of the maximum current is recorded simultaneously.

Within each measuring interval (example 10 min), the extreme values of the mains voltage ($V_{\min \text{ act}}$, $V_{\max \text{ act}}$) based on 10 ms rms values are recorded.

Exactly at the time of the occurrence of these extreme voltage values ($V_{\max \text{ act}}$, $V_{\min \text{ act}}$), the phase currents ($I_{\text{act at } V_{\max}}$, $I_{\text{act at } V_{\min}}$) are stored. On the other hand, at the time of the maximum current ($I_{\max \text{ act}}$) the actual pending voltage ($V_{\text{act at } I_{\max}}$) is stored. All of these parameters can be evaluated graphically in the timeplot or numerically in the measurement value tables. Export with all other interval values is possible.

Note

The extreme values ($I_{\max \text{ act}}$, $V_{\max \text{ act}}$, $V_{\min \text{ act}}$) are always based on 10 ms rms values, independent of the averaging time preset in the job 1/2-cycle up to 5 s).

Events

The UNIPEDA DISDIP table is used for the classification of voltage dips. The events are sorted by their duration and deviation from the nominal value, and their quantities are listed in the corresponding fields. An extended UNIPEDA DISDIP table can be found in the corresponding analysis in PQ Log. In addition, voltage interruptions and surges are also displayed. The part of DISDIP table defined by UNIPEDA is marked with a frame.

Phase A, B, C	< 20 ms	20...< 100 ms	100...< 500 ms	0.5...< 1 s	1...< 3 s	3...< 20 s	20...< 60 s	>= 1 min
Swell > 10.00%								
Dip > 10.00%								
10...< 15 %		1						
15...< 30 %		1		2	1			
30...< 60 %								
60...< 99 %								
Interruption								1

Recording as events from -10.00 / +10.00% of the nominal voltage
 Dip according to UNIPED measurement guide

Number of swells 0
 Number of Dips 5
 Number of short interruptions (<3 min) 0
 Number of long interruptions (≥3 min) 1
 Number of interruptions 1
 Total events and interruptions 6
 Total number of allowed events 100
 Total number of allowed interruptions 100

egd015h.bmp

Figure 24. UNIPED DISDIP Table

L1, L2, L3

Click this button to view the number of events of the respective phases.

Lx

Click this button to view the events of all the phases.

Note

If there is a power failure on all three phases, three single events for each phase are recorded. The response time for events is always 10 ms, which cannot be modified.

There are two extra lines which sum up short and long interruptions (<3 min, ≥3 min).

Events - Measurement Value List

Click the *List icon* to create a detailed list of all events.

Details such as the time, duration, and minimum or maximum voltage during an event are displayed. If there is no voltage value given in the table, the event is classified as an interruption (threshold is defined in limit value file example, 1 % or 10 %).

- The buttons L1, L2, and L3 show only the number of events of the respective phase
- The button Lx shows the events on all phases
- The button E+i shows events and interruptions
- The button E shows only the events
- The buttons i_{st} / i_{lt} show only the short (i_{st}) or long (i_{lt}) interruptions

Table Summary

Displays the values represented in the Graphical Summary analysis in table form.

In this table, the numerical values for all parameters represented in the graphical summary can be seen (1st column). Also displayed are the limit value (3rd column), the maximum value (4th column) and the 95 %-value (5th column).

Voltage Variations

The column Maximum value displays the maximum and minimum deviation in percentage in relation to the nominal voltage. In the 95 %-value column, the upper and lower limits indicate that 95% of all measurement values are between the positive and the negative values.

Note

The absolute value of the voltage deviation is used to calculate the 95 % value. However, the information about the sign is lost. Therefore, there is only one 95 %-value.

With symmetrical limit values (example, $\pm 10\%$), the 95 %-value is given under Maximum, if the maximum interval value is not below the 95 %-value; otherwise, the maximum interval value is given. And, the 95 %-value is given under Minimum, if the minimum is not above the 95 %-value; otherwise, the minimum interval value is given.

With unsymmetrical limit values (example, $+6\% / -10\%$), the individual measurement values are scaled according to the limit values, and the 95 %-value is recalculated based on the scaled values. This takes into account that, example, $103\% V_n$ have a greater impact than $97\% V_n$, if the limit value is $+6\% / -10\%$

The number of interruptions per phase, number per phase is given, although there is no 95 %-value given.

Events (Voltage Dips and Swells)

Details such as the number per phase are displayed. There is no 95 %-value given.

Harmonics

In this field, amplitude of the harmonic, interharmonic, or thd which has the highest 95 %-value, that is closest to the limit value, or exceeds it the most, is given for each phase. If the most critical result is the same for all three phases, only one column is displayed; otherwise, two or three are displayed.

Only those harmonics/interharmonics, or thd can be analyzed that have a defined limit value, and that have actually been measured. The EN 50160 only defines limit values up to the 25th harmonic. Use the cumulative frequency representation for more detailed examination. Select a limit value file with limit values for all harmonics, for example 50160_61000-2-2.gwd.

Flicker

The maximum values and the 95 %-values are given for each phase.

Unbalance

The maximum value and the 95 %-value are given.

Signaling Voltages

The signaling voltage of each phase is given that has the most critical 95 %-value. If the most critical signaling voltage is the same for all three phases, only one column is displayed; otherwise, two or three are displayed.

Only those signaling voltages that have a defined limit value in the actual limit value level file can be analyzed.

Frequency

The maximum value column shows the maximum and minimum deviation in percent as related to the base frequency. To calculate the 95 %-value the absolute value of the frequency deviation is used. The information about the mathematical sign is lost. So there is only one 95 %-value. With symmetrically limited values (example, $\pm 1\%$), the maximum indicates the 95 %-value with a positive sign, and the minimum indicates the same 95 %-value with a negative sign

With respect to the maximum value, the maximum and minimum is given in percent as related to the frequency.

Statistical Values (A Only)

Shows the table summary of the measurement analysis.

A presentation of the statistical analysis of the most important measured values is displayed.

Columns #1 to #3 contain the measurement parameter, the unit and the limit values defined in the job or in limit value file.

Column #4 shows the percentage of the measured values which are within the limits and the minimum and the maximum values which were detected during the whole measuring period.

Column #5 gives the deviation between limit value and actual values.

Most Critical Values (A Only)

This screen displays the most critical values of the selected measurement parameters in table form.

In the Most Critical Values screen, the time of the five most critical values (those which come closest to the limit value) is given in addition to the numerical values.

Parameters such as voltage variations, interruptions, events, harmonics #3, #5, #7 and #9 thd V, flicker, frequency, and unbalance are checked because they are important for practical power quality measurements.

All Exceedings (A Only)

Displays all exceedings from the standard of a measurement in table form.

1. Select Analysis>All exceedings.
2. Select the required parameters (for available parameters refer to the table in the "Timeplot – Channel Selection options" section).

All measured values are represented in a table form with time and value. The following display shows how you can select any parameter you want to view in this analysis.

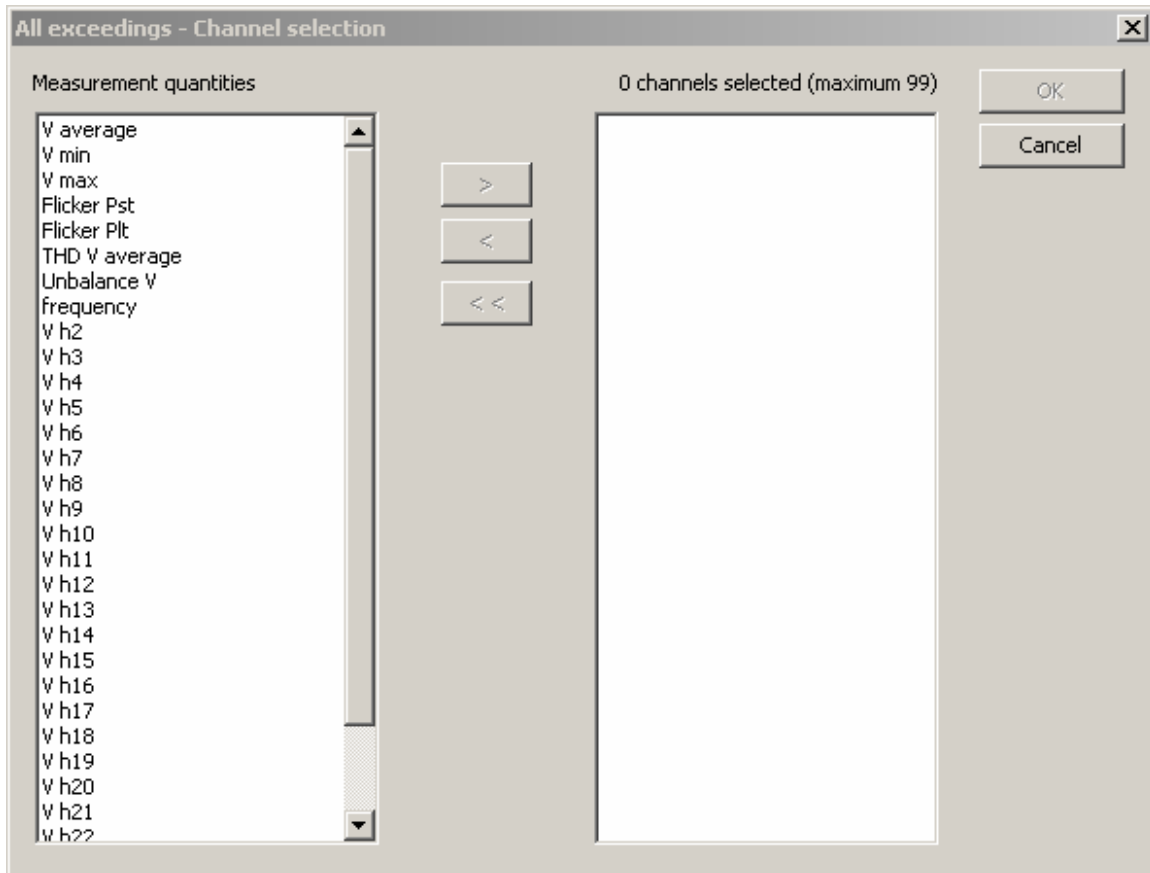

Figure 25. Selecting Parameters

egd015i.bmp

Settings

This menu is mainly used to set up general settings such as language of user interface, communication parameters, selection of files which contain the limits for evaluation, or files for the AOA, the application oriented analysis function.

Settings- General

This function is used to:

1. Select the limit value file and file for Application Oriented Analysis.
2. Enter a header for the printouts.
3. All settings are saved and are active when the PQ Log is switched on again.
4. Set serial port (COM1) and Baud rate. The “General” screen is shown next:

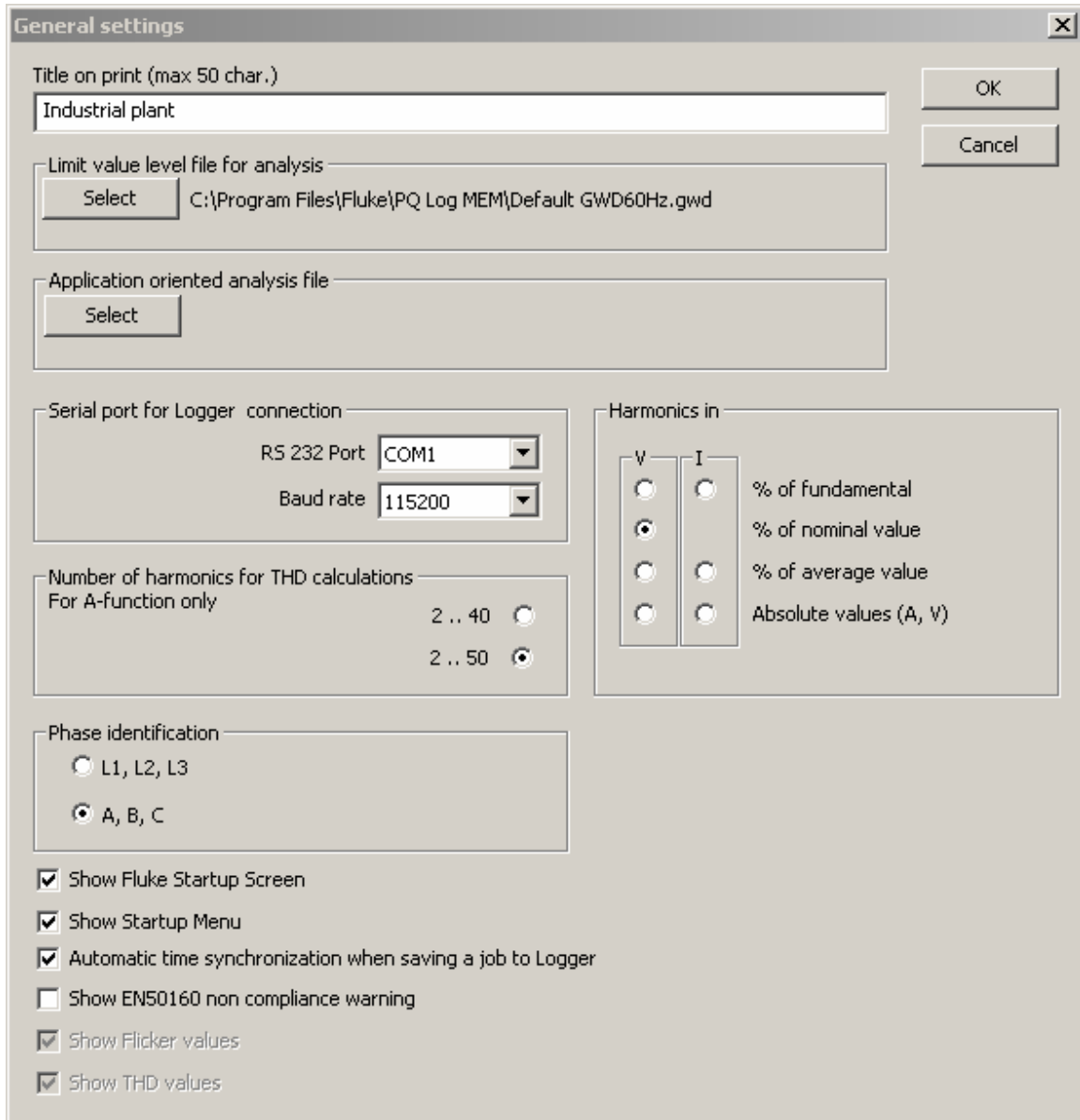

Figure 26. General Settings Menu

egd015j.bmp

Title on Print

Enter the title text with maximum of 50 characters. This text is displayed on every printout.

Limit Value Level File for Analysis

Select the file which contains the limit values for the analysis of the Logger measurements.

If you change the limit value file while a measurement is open, the measurement will be analyzed with the new limit value file after exiting the screen.

Select one of the prepared files. For example, "EN 50160-50 Hz.gwd" and "EN 50160-60 Hz.gwd" files are preset for the limits defined in EN 50160 and the limits for harmonics up to the 25th order.

Note

If one of the files is selected, the presentation of current harmonics bars is suppressed because EN 50160 does not deal with current harmonics. To see graphs for the current harmonics, save the limit value file under another specific name. Filename 50160_61000-2-2.gwd provides harmonics limits up to the 50th order according to IEC 61000-2-2. Default GWD60Hz.gwd is for applications in 60 Hz systems.

Application Oriented Analysis File

Select a user defined application oriented analysis file, which can be modified according to your experience and knowledge.

Serial Port

Set COM port (COM1.9) and Baud rate. The Logger automatically recognizes the Baud rate. The standard Baud rate is 115200 Baud. If there are problems with data download, select a lower Baud rate and close other applications (example, virus scanners).

Number of Harmonics for THD Calculation

This option is used to select whether 40 harmonics (as per EN 50160) or 50 harmonics are taken into account for the calculation of voltage and current thd.

Reference Value for Harmonics Presentations

Define the reference for the presentation of voltage and current harmonics. The settings are global and are applied to the Timeplot and cumulative summary of voltage and current harmonics.

Limit Value Level File

This screen enables you to load and modify a limit value file. We can define specific limit value files in addition to the default limit value file. EN 50160-50 Hz.gwd and EN 50160-60 Hz.gwd are according to standard EN 50160. This modified limit value file can be stored.

Select Software Settings>General. The Limit Value Level File appears. The Limit value file selected in this screen serves as a limit value table for the analysis of the measurement data files.

Values within Tolerance

Enter the modified limit value for the occurrence probability. According to the EN 50160 standard, this statistical limit value is 95 %. If you change this value, all limit values will be in relation to the new value. The new value will be updated in the entire screen.

Slow Voltage Variations

Positive tolerance, 95 % of the time:

Indicates the upper limit value of V_n , which, when exceeded, is registered as a slow voltage variation. The % V_n is entered. The limit value is calculated as $V_n + x \% V_n$. In the standard case, this value is 230 V + 10 %, i.e. 253 V.

Negative tolerance, 95 % of the time:

Indicates the V_n lower limit value, which, when exceeded, is registered as a slow voltage variation. The % V_n is entered. The limit value is calculated as $V_n - x \% V_n$. According to the EN 50160 standard, this limit value is 230 V – 10 %, i.e. 207 V.

Note

A voltage variation occurs when the measured mean value (according to the EN 50160 standard, the 10 minute mean value) is above or below the limit value. The standard is met if 95 % of all measured values are between the positive and the negative 95 % limit value and 100 % of all measured values are within the 100 % limit value tolerance band.

Note

Short voltage surges or dips are recorded as events. The limit values for events can only be defined in job processing.

Line Frequency

Fundamental Frequency

This value cannot be changed. For 60 Hz versions of Logger, select an appropriate limit value file.

Positive tolerance, 99.5 % of the measuring periods

Indicates the upper limit value, which, when exceeded, is registered as an exceeding of the mains frequency. The % f_n is entered. The limit value is calculated as $f_n + x \% f_n$. In the standard case, this limit value is 50 Hz + 1 %, i.e. 50.5 Hz.

Negative tolerance, 99.5% of the measuring period

This value is similar to the positive tolerance. Limit Value is 49 Hz.

Note

A frequency variation of the voltage occurs if the measured mean value (according to the EN 50160 standard, the 10 minute mean value) is above or below the limit value. The standard is met if 95 % of all measured values are between the positive and the negative limit values.

Positive tolerance, 100 % of the measuring period

Indicates the upper limit value, which, when exceeded, is registered as an exceeding of the mains frequency. The % f_n is entered. The limit value is calculated as $f_n + x \% f_n$. In the standard case, this limit value is 50 Hz + 4 %, i.e. 52 Hz.

Negative tolerance, 100 % of the time

This value is analogous to the positive tolerance. According to the standard, the limit value is 47 Hz. (- 6 % f_n).

Note

If the values under normal operating conditions are above or below these values, it is considered to be a violation of the standard. All values must fulfill this requirement (100 %).

Flicker

Indicates the limit value for permissible flicker level Plt.

Note

An exceeding occurs when the mean measured value P_{lt} (according to the EN 50160 standards, the mean value P_{lt} is calculated over twelve 10 minute mean values P_{st}) is above or below the limit value. The standard is met if 95 % of all measured values are below the limit value.

Voltage Unbalance

This option indicates the limit value for permissible voltage unbalance in three phase systems.

Note

An exceeding occurs if the measured mean value (according to the EN-50160 standard, the 10 minute mean value) is above the limit value. The standard is met if 95 % of all measured values are below the limit value.

Number of Allowed Events

Determines the permissible number of events. The standard does not prescribe a value. The default value is 100 events during one week.

Interruption Limit

Allows you to define the threshold for interruptions in % of V_n . A dip below this value will be considered an interruption.

Interharmonics

Opens the Limit value level file - Interharmonics screen. It indicates the limit values for interharmonics.

Voltage Harmonics

Opens the Limit value level file - Voltage Harmonics screen. It indicates the limit values for harmonics and the thd.

Current Harmonics

This function is similar to voltage harmonics. This button opens the “Limit value level file – Current Harmonics” screen. Limit values for individual current harmonics and the thd can be defined in this screen.

Tip for Central European Distribution Networks

A very important task for utilities is to assess the additional network distortion produced by new consumers which are to be connected to the network.

There are clearly defined emission levels for each single current harmonic to further ensure safe and correct operation of all consumers in the network without any failures. There is a recommendation issued by experts of the Austrian E-CONTROL, the Austrian VEÖ, the Swiss VSE, the German VDN and the Czech CSRES, which prescribes a procedure for assessing the impact of new appliances to the distribution network which can be carried out easily with the Logger product range with the measuring function A.

The Procedure in General:

For a specific installation there are some parameters which provide us with the relevant basic information:

- The rated current I_A which is the nominal current the installation is designed for
- The rated apparent power S_A
- The short circuit apparent power S_{kV} at the PCC (Point of Common Coupling)

For each harmonic current I_n there is limit value which can be calculated from these basic parameters. The PQ Log software is able now to adapt these limits for specific installations where the measurements were taken.

The mathematical formulae are: calculation of limit values for each current harmonic with orders of $n = 2$ up to $n = 50$.

$$I_n = \frac{P_n}{1000} \cdot \sqrt{\frac{S_{kV}}{S_A}} \cdot I_A$$

The parameter p_n can be found in the following table:

Harmonic order n	3	5	7	11	13	17	19	>19
p_n	6	15	10	5	4	2	1.5	1

The limit value for the thd I in % is also calculated from the installation specific data:



$$THDI = \frac{20}{1000} \cdot \sqrt{\frac{S_{kV}}{S_A}} * 100\%$$

These values are proposed in several documents such as the "TOR D2" issued by the Austrian E-CONTROL as a recommendation for assessing the impact of distorting loads to the network.

This document is the basis for a common recommendation D.A.CH.CZ 301/004 which will be mandatory in the following countries: Austria, Germany, Switzerland, and the Czech Republic.

To use PQ Log:

1. Take the measurements and transfer the data to your PC from the PQ Log.
2. Open the Software Settings – Limit value level file screen.
3. In the dialog box for current harmonics, click the VSE/VEOE/VDN button.
4. Enter the values specific for the installation under test.
5. Click OK. The values are stored in the limit value file temporarily and can be modified later for other measurements.
6. If required, the list field "Parameter P_n " in the same dialog window presents the actual multipliers P_n for each single harmonic of order n .
7. Each of them can be modified by selecting them and/or entering the order and the new value P_n and pressing the Set button for future requirements.
8. The button Standard allows restoring of the initial values as recommended by D.A.CH.CZ 301/004.
9. Click OK to confirm and to quit the dialog.
10. PQ Log calculates the limit values for each current harmonic accordingly.

The calculated values appear in the left list field and can be transferred individually with the button  or all at once with the button  to the right list field. The values in the right list will be taken into account in further evaluations in PQ Log.

- Save the limit value level file under an appropriate name. The installation specific values I_A , S_{kV} , S_A , and the new limit values are stored for future use.

Do the PQ Log evaluations as usual, PQ Log will take into account the adapted limits.

Signaling Voltages

Opens the screen Limit value level file - Signaling Voltages which indicate the limit values for signaling voltages.

Open

Opens a saved limit value level file with data extension *.gwd.

Save

Saves the selected limit values under the same file name. The data extension of a limit value level file is *.gwd.

Note

If you make changes to the standard limit value level file and then save this file, when you exit from the screen, a message prompting confirmation on whether you wish the open measurement to be analyzed with the updated limit value level file appears.

Save as

Saves the selected limit values. The file name can be selected. The data extension of a limit value level file is *.gwd.

Print

Prints the values of the current limit value level file.

Close

Exits the screen without saving changes. A warning message appears, prompting confirmation on whether or not the modified values should be saved.

Limit Value Level File – Voltage Harmonics

This screen is used to specify or modify the limit values for harmonics. These altered limit values can be saved. All limit values for harmonics which appear in the list on the right hand side (limit value list) are saved in the limit value level file.

THD

Enter the limit value for the Total Harmonic Distortion (thd).

Harmonic

Enter the order of the harmonic (2nd - 50th harmonic).

Level

Enter the limit value in % V_n for the selected harmonics.

Set

Enter the required harmonic and the appropriate limit value. The frequency and the limit value are adapted in the limit value list by using Set. 50 limit values for harmonics can be defined.



Transfers the harmonics selected in the selection list with the appropriate limit value to the limit value list.



Transfers all harmonics listed in the selection list with the appropriate limit value to the limit value list.



Transfer the harmonics selected in the limit value list with the appropriate limit value to the selection list.



Transfers all harmonics listed in the limit value list with the appropriate limit value to the selection list.

Limit Value Level File – Interharmonics

This screen allows you to specify or modify the limit values for interharmonics and save them to the hard disk. Only limit values for interharmonic frequencies, such as 105 Hz or 1010 Hz, can be specified. For harmonic frequencies up to 2000 Hz, the limit values defined for harmonics are valid. The frequency resolution is 5 Hz.

Set

Enter the required interharmonic and the appropriate limit value. Enter the frequency and the limit value into the list by using the Set button. A maximum of 10 limit values for interharmonics can be defined.

Limit Value Level File - Signaling Voltages

This screen allows you to specify or modify the limit values for signaling voltages. The modified limit values can be saved.

Frequency

Enter the frequency of the signaling voltages (ripple control signals).

Level

Enter the limit value in % V_n for the selected signaling voltage frequency.

Set

Enter the required signaling voltage frequency and the appropriate limit value. The signaling voltage frequency and limit value are entered in the limit value list by using this button.



Transfers the signaling voltages selected in the selection list with the appropriate limit value to the limit value list.



Transfers all signaling voltages listed in the selection list with the appropriate limit value to the limit value list.



Transfers the signaling voltages selected in the limit value list with the appropriate limit value to the selection list.



Transfers all signaling voltages listed in the limit value list with the appropriate limit value to the selection list.

Application Oriented Analysis File

This screen enables you to load and modify a file for Application Oriented Analysis . This modified file can be stored.

Select or create a new definition file with "Select definition file..." button for building up a specific analysis.

Fill with defaults

This button enables you to have standard entries. It copies useful definitions to the actual file for all measuring functions (P or A). This option allows you to import useful applications from other files.

Select source

Opens the existing definition files. There is a default file installed in the folder of PQ Log for each language.

In the Filter section, set the desired measurement function to P and required phases (one, all, or mixed).

Show source

Presents the actual contents of the source file. From the source file, useful application data can be transferred by dragging and dropping into the new definition file. A definition file as per user requirements can be built.

Application Group

The entries in this field can be sorted by drag and drop.

Edit

Enables you to modify the name you want to give the analysis.

Add and Delete

Enables you to add or delete the application groups. The analysis system can learn from your experience and support future measurement tasks optimally.

Application

Displays the contents of the actual application group. The *Add* button allows you to add new applications.

Enter an appropriate name, a new limit value file, and specific text.

Copy

Copies the text to the clip-board for insertion into a measurement protocol.

Delete

Enables you to delete an application if desired.

Edit

Enables you to edit the text in the related fields.

Selected channels

Displays the predefined channels for the Timeplot.

Edit

Opens a special editor for precise setup of the analysis channel.

We can add and delete specific channels and define analysis parameters, for example begin and end of scale, and rounding.

For beginning and end of an axis, we can choose Nominal, Minimum, Maximum, Range begin, Range end, or Value. There is an additional offset to these values which will be added. The settings in the picture above will define a scale from $230\text{ V} - 15\% = 195.5\text{ V}$ up to $230\text{ V} + 10\% = 253\text{ V}$ for V_{mean} .

OK

Saves all the settings. Select this file in menu Software Settings>Application Oriented Analysis. It will be automatically used for the next analysis.

Colors

You can assign a freely definable color to each curve and column. Select Software Settings>Colors and double-click on the color to be changed. The Windows[®] standard color selection dialog box will appear.

You can select the colors for the bars used in the analyses regarding Cumulative Frequency, and Graphical Summary, and for the curves in the Timeplot.

Standard

Resets the values to default settings.

Print Diagram without Background

This function is available if the Graphical Summary screen is the active window. The Graphical Summary diagram is printed on a white background if this option is active.

Curve Width

This function is available if a timeplot is the active window. You have three options regarding the curve width. You can select Software Settings>Curve width>thin, medium, or large.

Language

Select from a list of available languages under Settings.

Note

Changing languages is not available if a measurement file is open.

Export

This function is used to set up all settings required for automatic or manual data export.

For data export to Windows® applications, the parameters for the export must be defined once. The menu Software Settings>Export provides all necessary definitions.

The default format is perfect for importing into MS EXCEL®. Click OK to confirm.

Select up to 999 Channels for Exporting

For available parameters refer to the table in "Timeplot – Channel Selection Option" section. These settings are stored and will be used for all future exports.

Select the menu File>Export. Interval or event data can be exported to an ASCII file which will have the name of the actual measurement data file with .ASC as extension.

The file can easily be explored by a text editor or opened in MS EXCEL®. Importing into MS®EXCEL is very simple.

- Open the respective ASC-File with File>Open.
- The import wizard will automatically format the imported data

Note

PQ Log automatically exports interval and event data after the data transfer from the Logger to the PC using these settings.

Window Menu

New Window	Opens a new window.
Cascade	Cascades active windows.
Tile windows	Tiles active windows.
Arrange icons	Arranges the icons of minimized PQ Log windows.
Window name	Enables you to put the required analysis window in the foreground.

Appendix A

Abbreviations, Symbols

General

Total	For all three phases, A or L1, B or L2, C or L3
Min	General: minimum value
Max	General: maximum value
Mean	Average value
xxx	Absolute value of a parameter, always positive
A or L1, B or L2, C or L3	Phases A or L1, B or L2, C or L3

Voltage Parameters

V	Voltage
V_n	Nominal voltage
V h1	Voltage, fundamental component
V h1 – V h50	Voltage harmonics with order 2 - 50
V delta rms A or L1	Voltage RMS value between A or L1 and B or L2
V delta rms B or L2	Voltage rms value between B or L2 and C or L3
V delta rms C or L3	Voltage rms value between C or L3 and A or L1
V_{min}	Smallest voltage rms value in the measuring interval based on the averaging time set in the job (1/2-cycle up to 5 s)
V_{max}	Highest voltage rms value in the measurement interval based on the averaging time set in the job (1/2-cycle up to 5 s)
V_{act} at I_{max}	Voltage at the time I_{max} occurred
$V_{min act}$	Minimum voltage based on 10 ms rms values
$V_{max act}$	Maximum voltage based on 10 ms rms values
Flicker Pst	Flicker value short term
Flicker Plt	Flicker value long term
THD V	Total harmonic distortion, harmonic contents of voltage

Current Parameters

I	Current
I h1	Current, fundamental component
I h1 – I h50	Current harmonics with order 2-50
I_{max}	Highest current rms value in the measurement interval based on the averaging time set in the job

	(1/2-cycle up to 5 s)
I_{act} at V_{max}	Actual current at the time V_{max} occurred
I_{act} at V_{min}	Actual current at the time V_{min} occurred
$I_{max act}$	Maximum current based on 10 ms rms values
THD I	Total harmonic distortion, harmonic contents of current

Power Parameters

P	Active power
P h1	Active power of fundamental
Q	Reactive power
Q h1	Reactive power of fundamental
S	Apparent power
D	Distorting power
COS PHI	Power factor of fundamentals
PF	Power factor incl. harmonics
CF	Crest factor (peak value / rms value)
TAN	Tangent

Index

—"—

"50160_61000-2-2.gwd, 43

—1—

100 % limit value, 17

—5—

50160_61000-2-2.gwd, 16

—9—

95 %-value, 17

—A—

Analysis

5 most critical values, 44

All Exceedings, 44

Cumulative frequency, 30

Statistical Values, 44

Table Summary, 42

Analysis Graphical Summary, 16

Analysis of the Measurement Data, 16

Analysis>Cumulative Frequency, 17

Analysis>Table Summary, 17

Application Oriented Analysis, 34

ASC, 24

—C—

Close Exit, 25

Colors, 54

COM1.9, 47

Continuous Curve, 30

Correlations, 41

Cumulative Frequency, 17, 30, 33, 35, 54

—D—

Default GWD60 Hz.gwd, 16

—E—

EN50160, 16

EN50160 50 Hz.gwd, 30

En50160.gwd, 16

EN50160.gwd, 31

Events, 41, 43

Events Measurement Value List, 42

Export, 23

Export VSE Format, 24

—F—

filter, 53

firmware status, 28

Flicker, 43

Frequency, 44

Frequency Measurement, 26

—G—

Graphical Summary, 54

Grouped Scaling, 38

—H—

hardware version, 28

Harmonics, 43, 49

—I—

Interharmonics, 49, 52

Interruptions, 43

—L—

Languages, 55

Level Time Symbol Bar, 38

Limit value level file, 47, 53
Limit values, 47
List of Harmonics, 33
Live stripchart, 11
Logger Information, 27

—M—

Main Symbol Bar, 19
Measurement data file, 9
Measurement Principle, 26
Measurement protocol, 23

—O—

Online Data from Logger, 28

—P—

Pegel-Zeit Diagram, 35
PERMLINK, 25
Print Diagram without Background, 54
Print Document, 23

—R—

Read Previous Results, 25
Reading out the Measurement Data, 9
Reset, 26

—S—

Scaling, 37
Serial Interface, 47
Settings Colors, 54
Settings Export, 55

Setup printer, 23
Show source, 53
Signaling Voltage, 43
Signaling Voltages, 51
Software Settings, 45
Standard limit value file, 45
Statistical measurement data, 24
Stripchart view, live, 11
Summenhäufigkeit, 31
Symbol Bar Cumulative Frequency, 22
Symbol Bar Events, 22
Symbol Bar for ONLINE Test, 20
Symbol Bar for Timeplot, 19
Symbol Bar Measurement Value List, 21

—T—

Timeplot, 35

—U—

Unbalance, 43

—V—

Values within Tolerance, 47
Voltage Variations, 43
VSE -Export, 24

—Z—

Zoom, 40